



# PDF. BLANK PAGE MUSIC



## SCORE BOOK.

*Printable templates for Musicians, Teachers,  
and Students.*

**ALTO CLEF**

**BANJO**

**BASS CLEF**



**BASS GUITAR**



**BLANK SHEETS**



**BRASS**



**GRANDSTAFF**

**GUITAR**

**MANDOLIN**



**ORGAN**

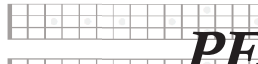

**PERCUSSION**

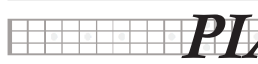

**PIANO**

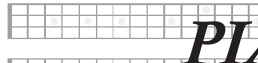

**PIANO ENSEMBLE**



**STRINGS**

**TENOR CLEF**

**TREBLE CLEF**

**VOCAL**

**TABLATURE**



**CHORD DIAGRAMS**

**FRETBOARDS**

**SHEET MUSIC IN  
PORTRAIT AND  
LANDSCAPE  
ORIENTATION**

**TAB AND MUSIC  
COMBINATIONS**

**3,4,5,6,7,9,10,12, STAVE  
SHEETS**

**Professional Score Sheets free from  
<http://www.denhardy.com>**



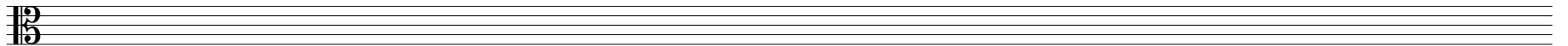
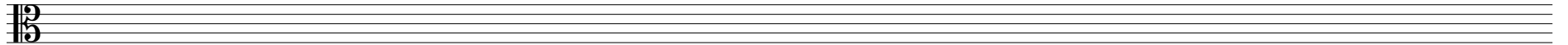
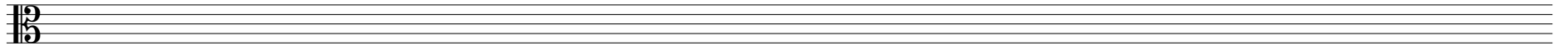
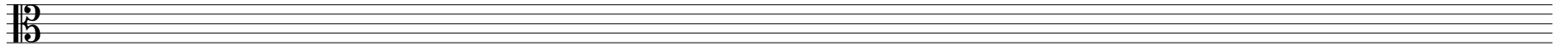
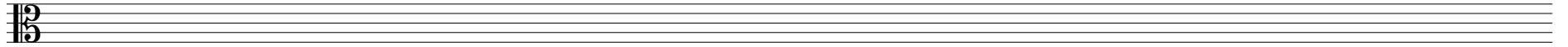
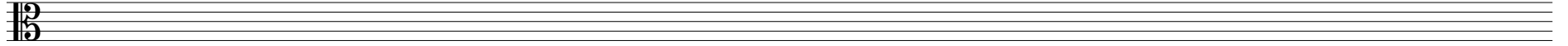
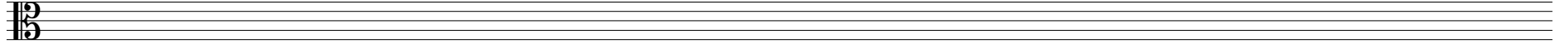
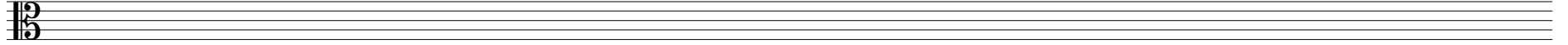
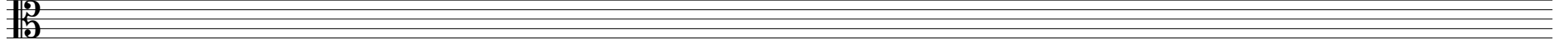

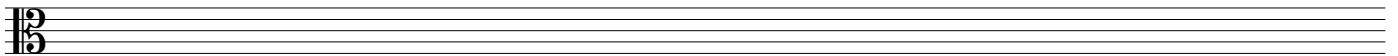
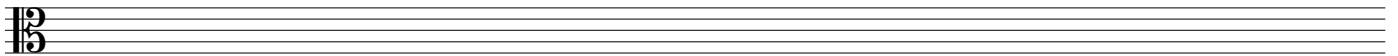
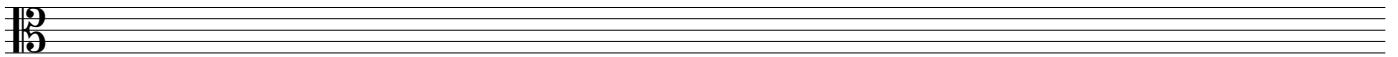
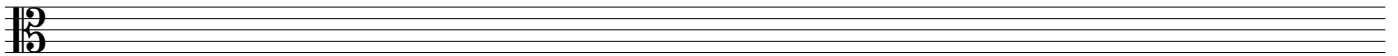
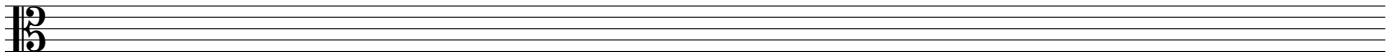
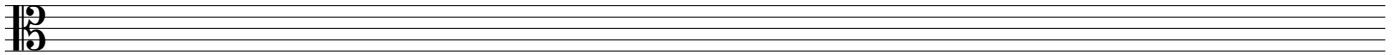
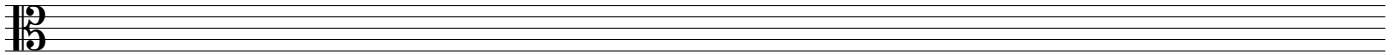
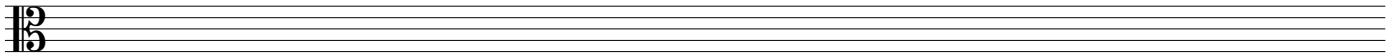
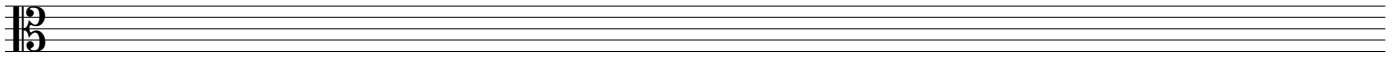
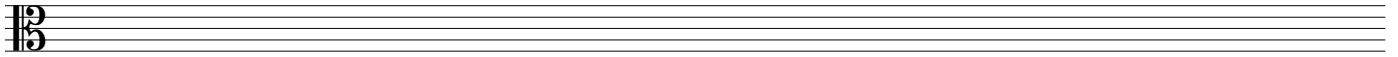
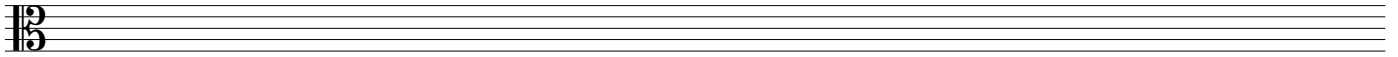
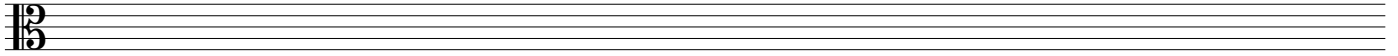

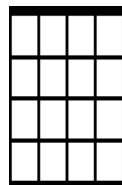
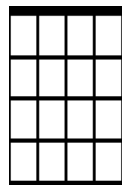
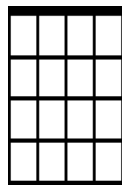
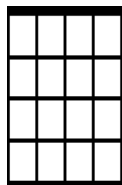
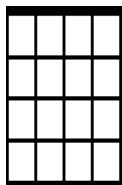
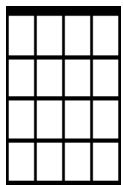
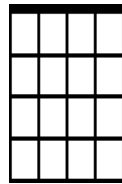
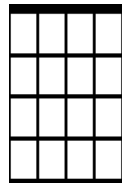
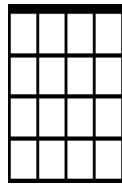
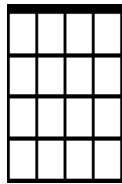
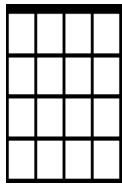
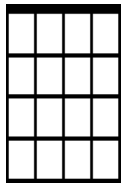
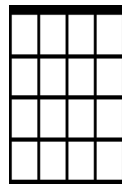
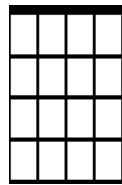
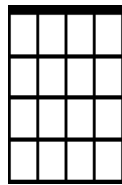
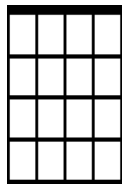
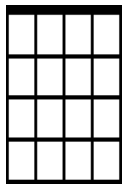
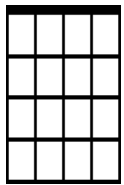
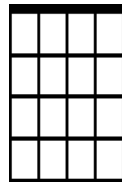
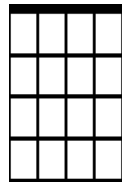
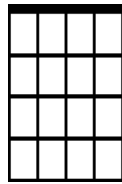
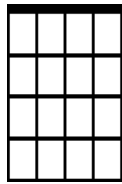
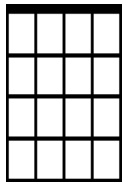
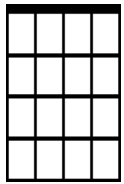
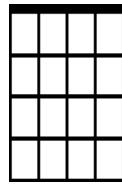
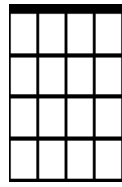
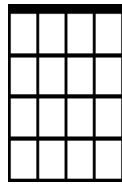
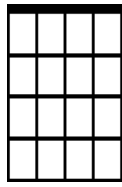
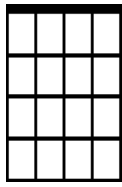
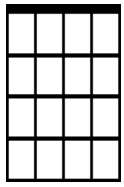

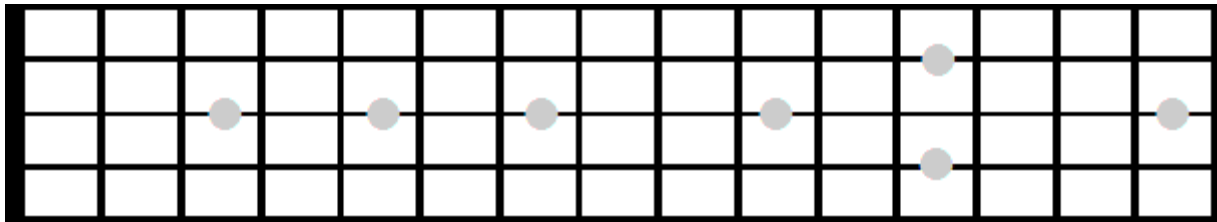
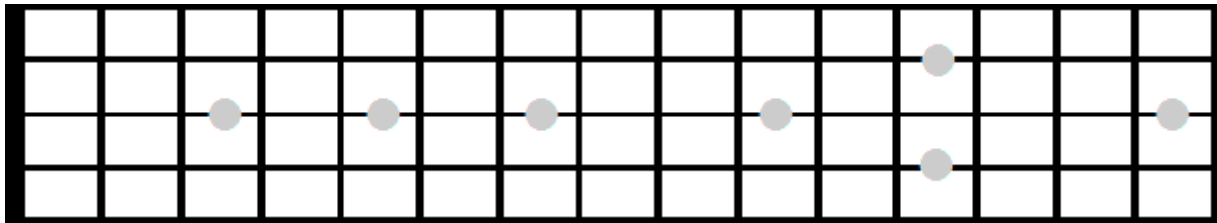
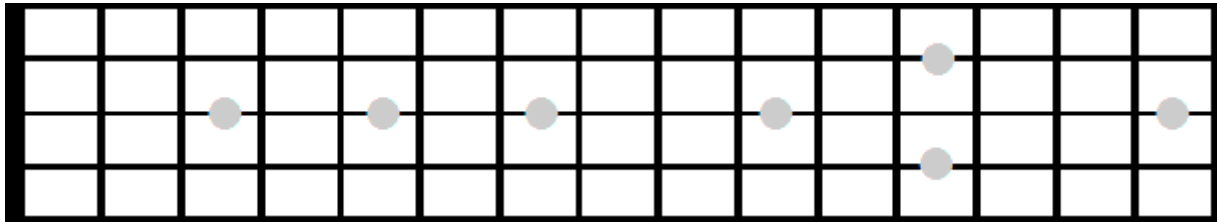
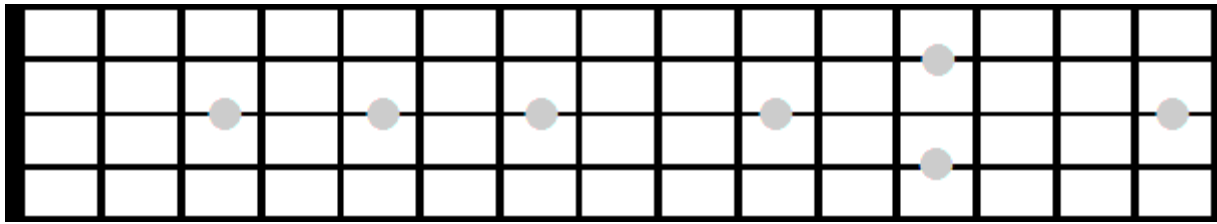
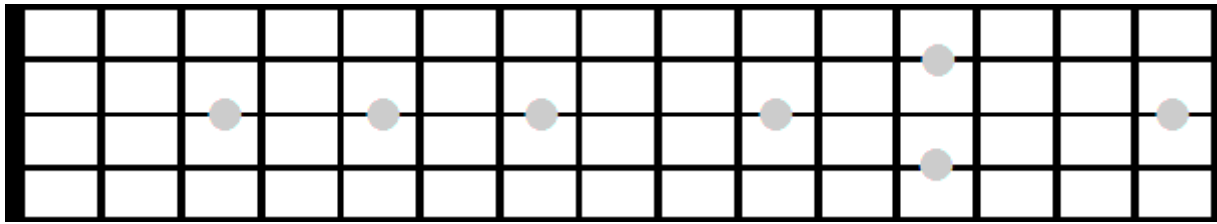

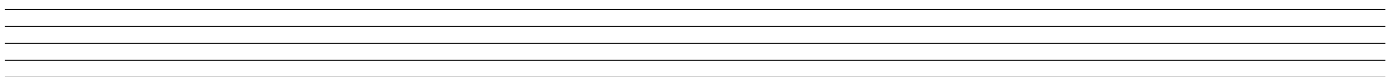
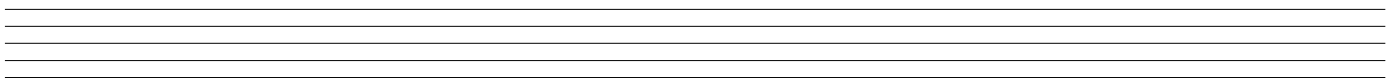
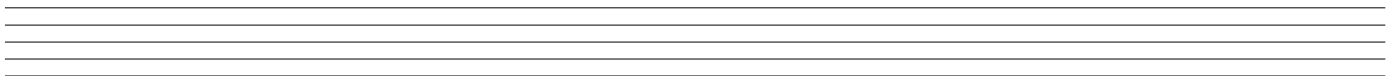
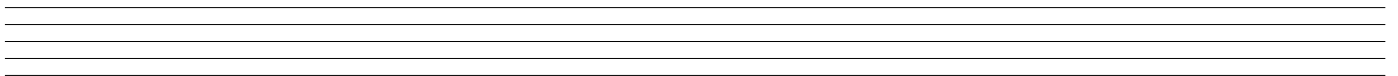
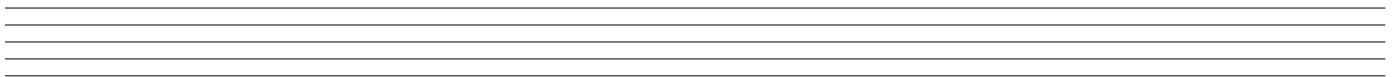
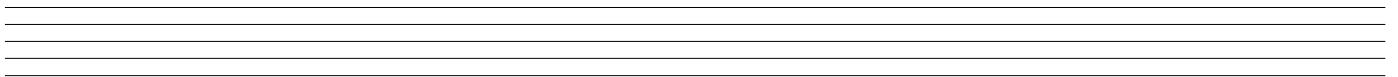
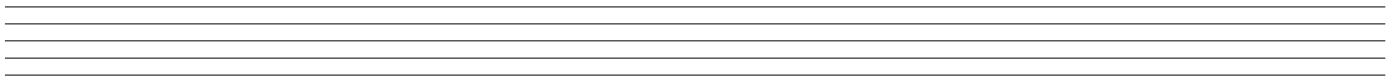
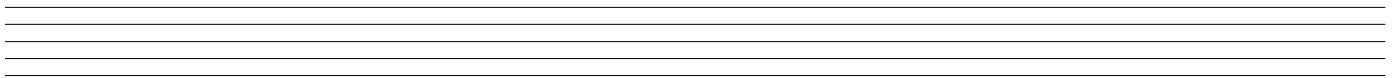
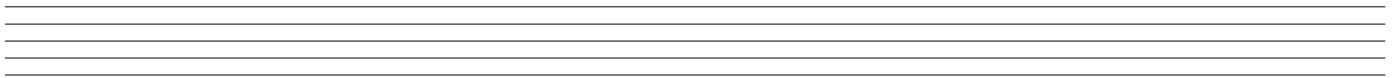
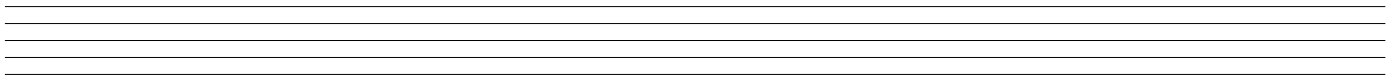

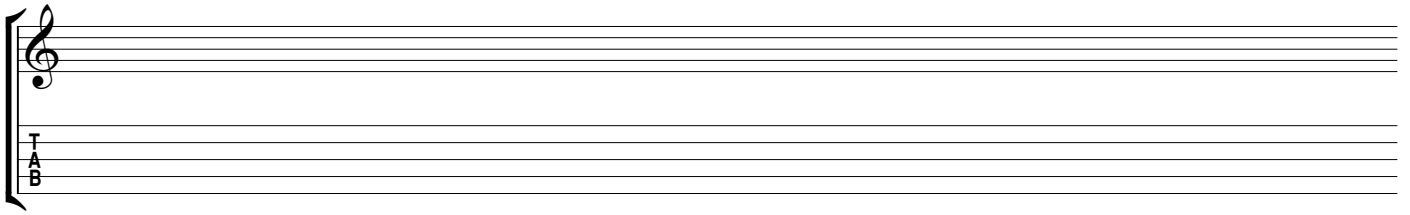

A musical staff system consisting of a five-line treble clef staff and a four-line TAB staff. The word "TAB" is written vertically on the left side of the TAB staff.

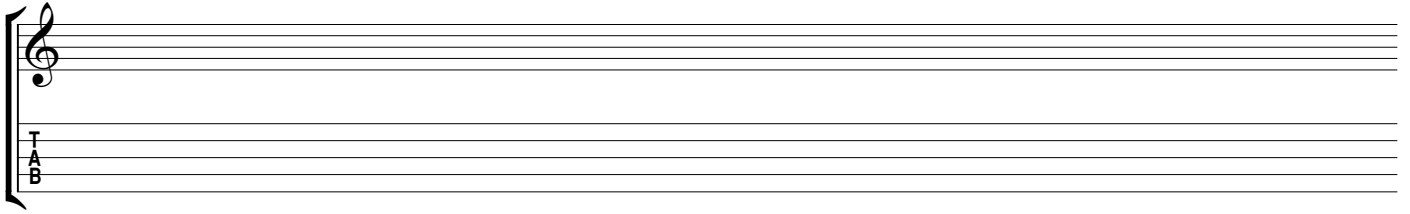

A musical staff system consisting of a five-line treble clef staff and a four-line TAB staff. The word "TAB" is written vertically on the left side of the TAB staff.

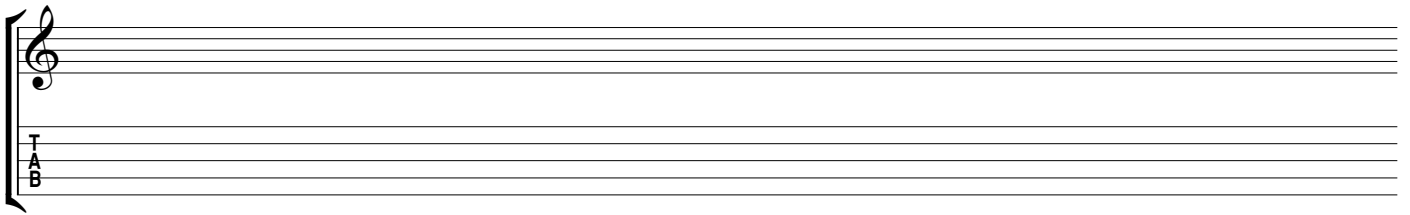

A musical staff system consisting of a five-line treble clef staff and a four-line TAB staff. The word "TAB" is written vertically on the left side of the TAB staff.

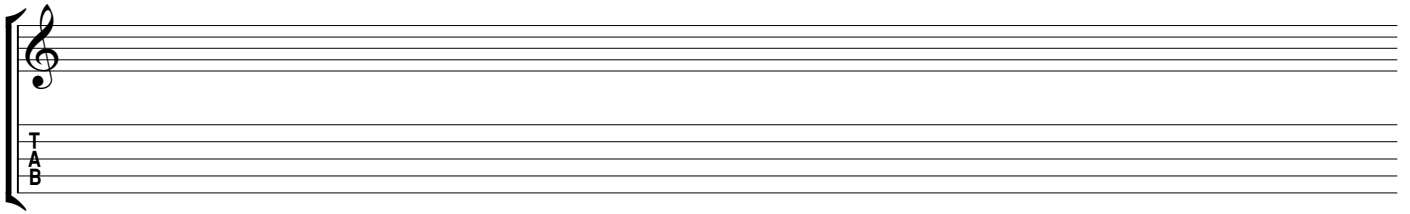

A musical staff system consisting of a five-line treble clef staff and a four-line TAB staff. The word "TAB" is written vertically on the left side of the TAB staff.

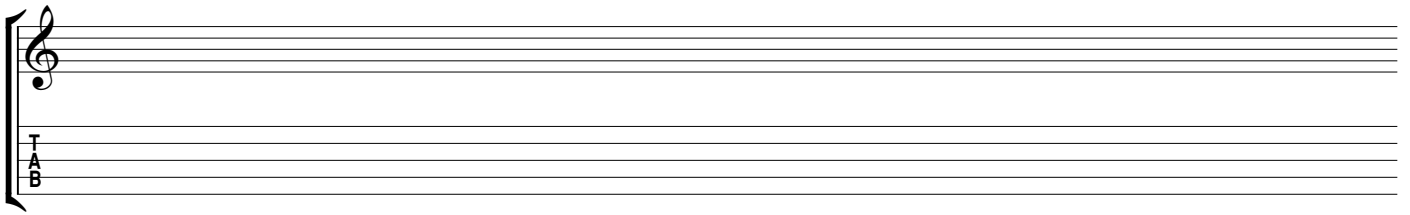

A musical staff system consisting of a five-line treble clef staff and a four-line TAB staff. The word "TAB" is written vertically on the left side of the TAB staff.

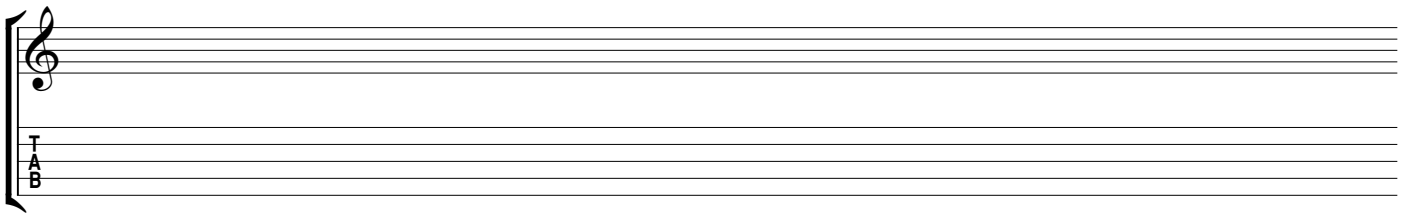

A musical staff system consisting of a five-line treble clef staff and a four-line TAB staff. The word "TAB" is written vertically on the left side of the TAB staff.

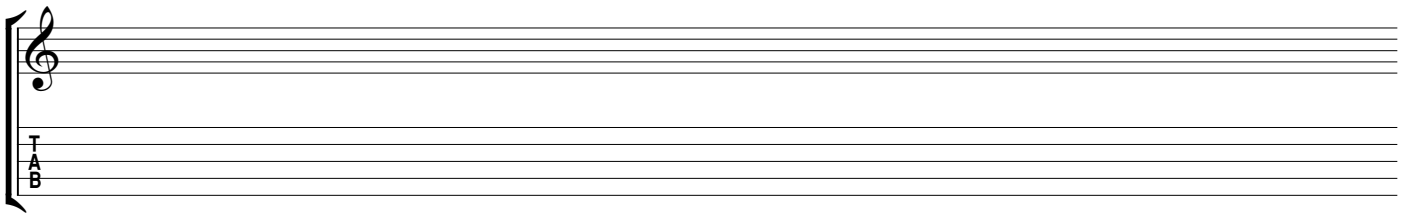

A musical staff system consisting of a five-line treble clef staff and a four-line TAB staff. The word "TAB" is written vertically on the left side of the TAB staff.

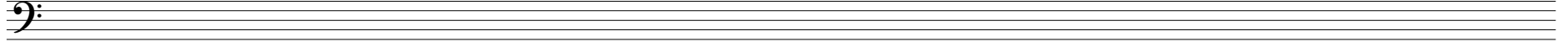
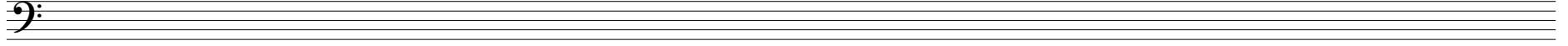
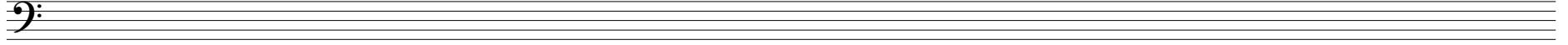
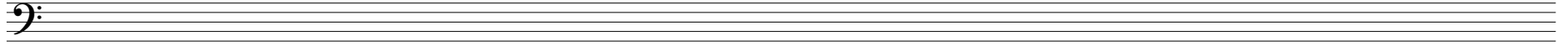
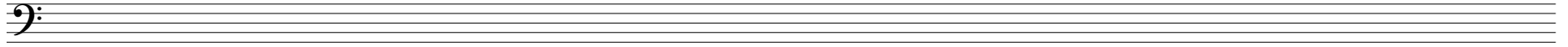
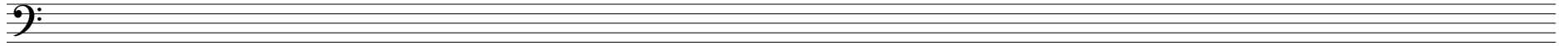
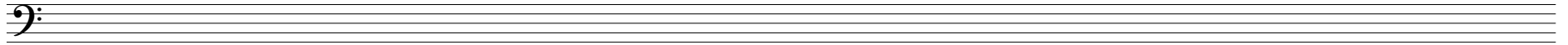
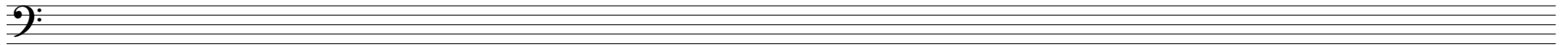
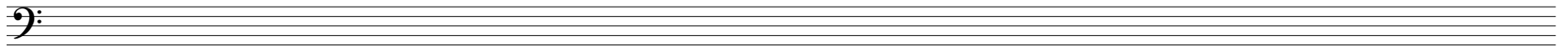

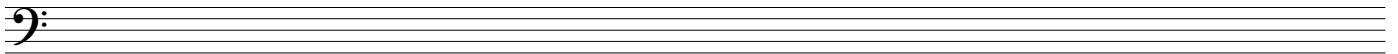
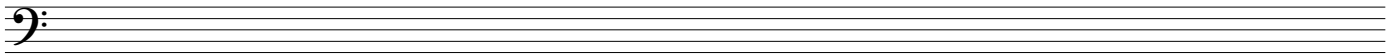
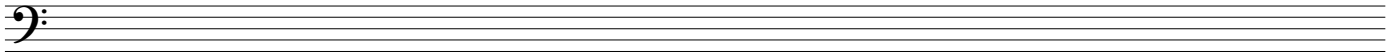
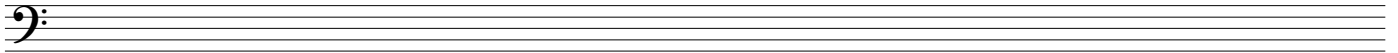
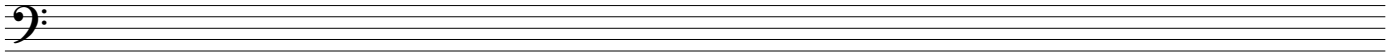
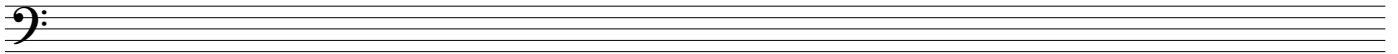
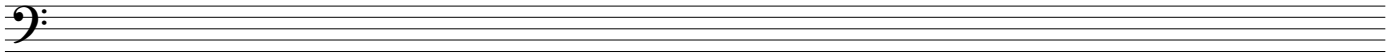
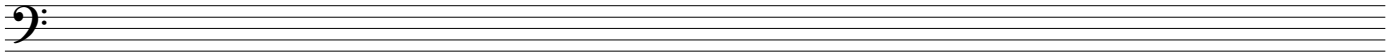
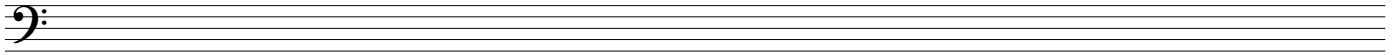
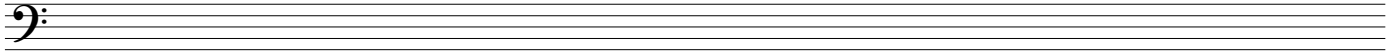

T  
A  
B

T  
A  
B

T  
A  
B

T  
A  
B

T  
A  
B

T  
A  
B

T  
A  
B

T  
A  
B

T  
A  
B

T  
A  
B

T  
A  
B

T  
A  
B

A musical staff with a bass clef and a colon. Below the staff, the letters 'T', 'A', and 'B' are stacked vertically, indicating guitar tablature.

A musical staff with a bass clef and a colon. Below the staff, the letters 'T', 'A', and 'B' are stacked vertically, indicating guitar tablature.

A musical staff with a bass clef and a colon. Below the staff, the letters 'T', 'A', and 'B' are stacked vertically, indicating guitar tablature.

A musical staff with a bass clef and a colon. Below the staff, the letters 'T', 'A', and 'B' are stacked vertically, indicating guitar tablature.

A musical staff with a bass clef and a colon. Below the staff, the letters 'T', 'A', and 'B' are stacked vertically, indicating guitar tablature.

A musical staff with a bass clef and a colon. Below the staff, the letters 'T', 'A', and 'B' are stacked vertically, indicating guitar tablature.

A musical staff with a bass clef and a colon. Below the staff, the letters 'T', 'A', and 'B' are stacked vertically, indicating guitar tablature.

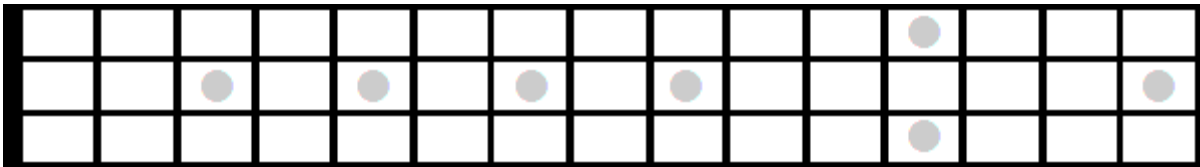
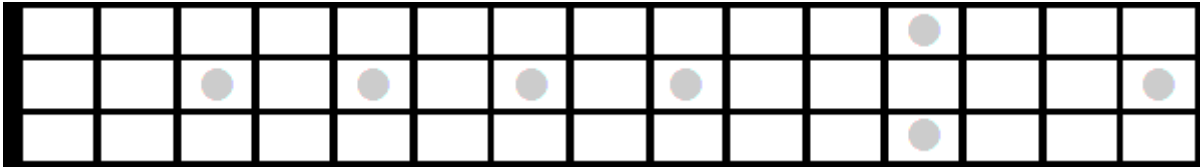
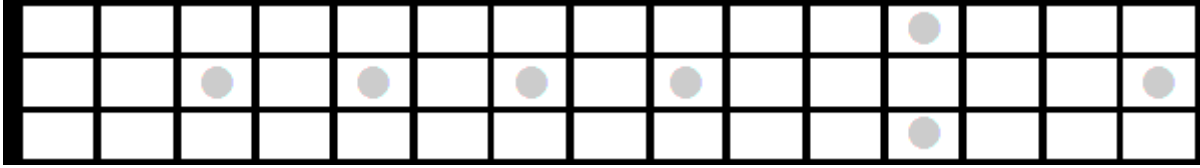
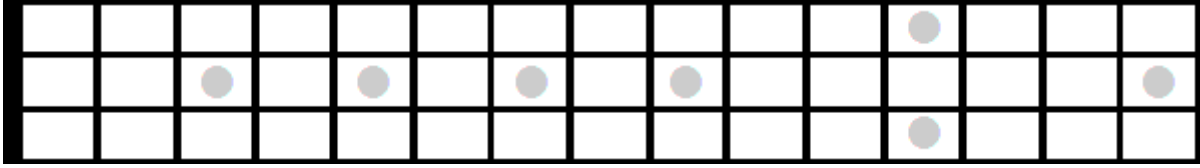
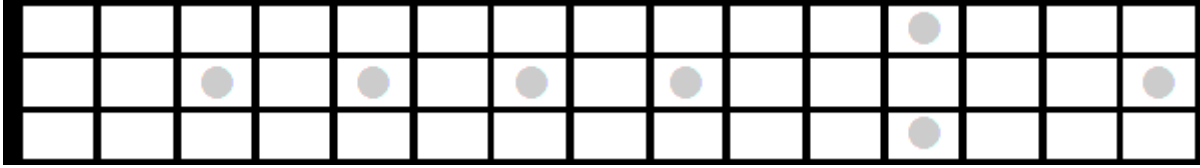

T  
A  
B

T  
A  
B

T  
A  
B

T  
A  
B

T  
A  
B

T  
A  
B

T  
A  
B

T  
A  
B

T  
A  
B

T  
A  
B

T  
A  
B

T  
A  
B

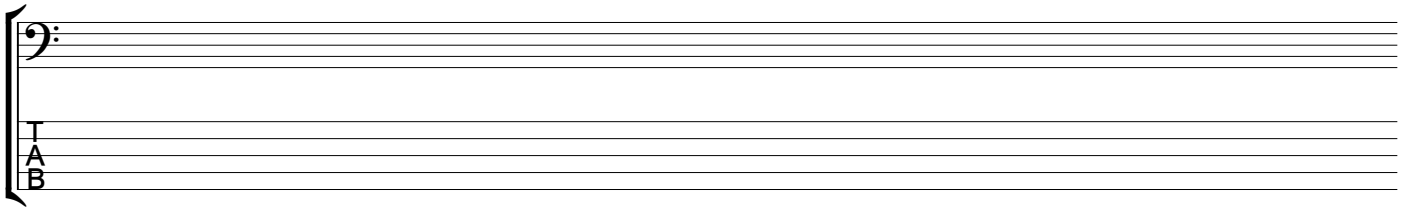

A musical staff with a bass clef and a TAB label. The staff consists of five horizontal lines. The bass clef is positioned at the beginning of the staff. The letters 'T', 'A', and 'B' are stacked vertically to the left of the staff, indicating that this is a guitar tablature staff.

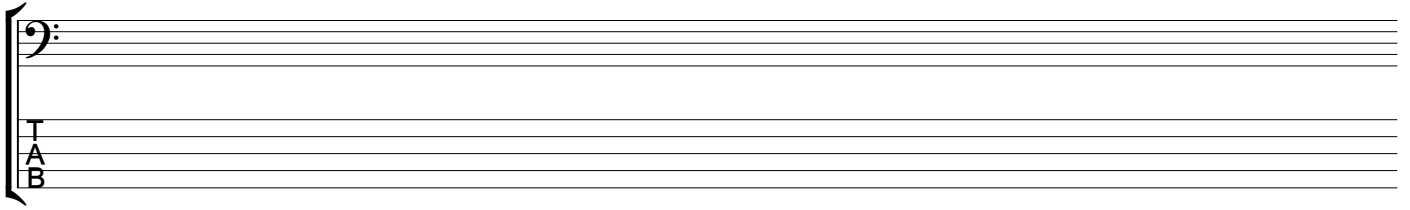

A musical staff with a bass clef and a TAB label. The staff consists of five horizontal lines. The bass clef is positioned at the beginning of the staff. The letters 'T', 'A', and 'B' are stacked vertically to the left of the staff, indicating that this is a guitar tablature staff.

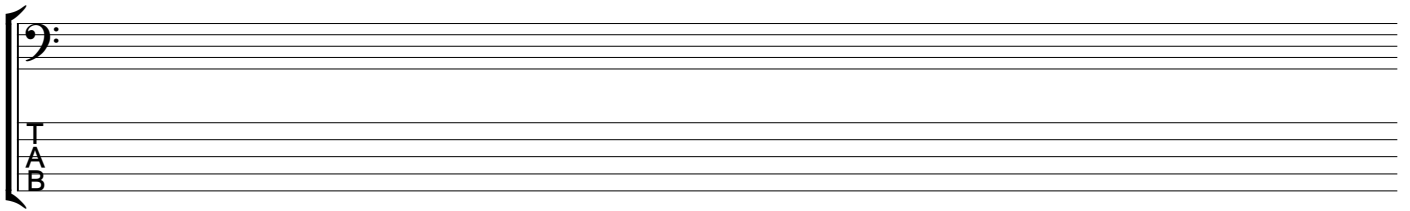

A musical staff with a bass clef and a TAB label. The staff consists of five horizontal lines. The bass clef is positioned at the beginning of the staff. The letters 'T', 'A', and 'B' are stacked vertically to the left of the staff, indicating that this is a guitar tablature staff.

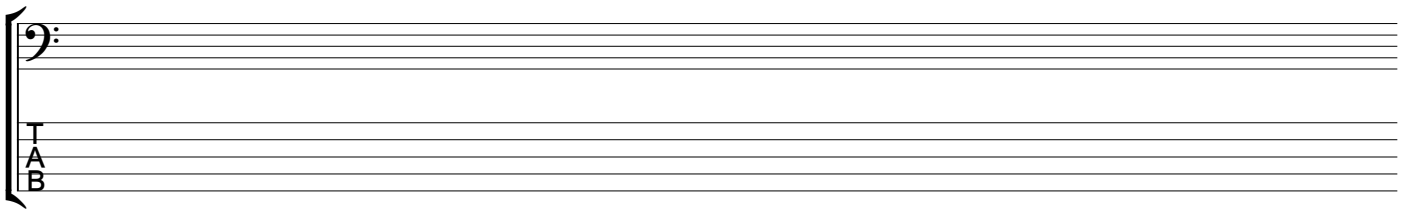

A musical staff with a bass clef and a TAB label. The staff consists of five horizontal lines. The bass clef is positioned at the beginning of the staff. The letters 'T', 'A', and 'B' are stacked vertically to the left of the staff, indicating that this is a guitar tablature staff.

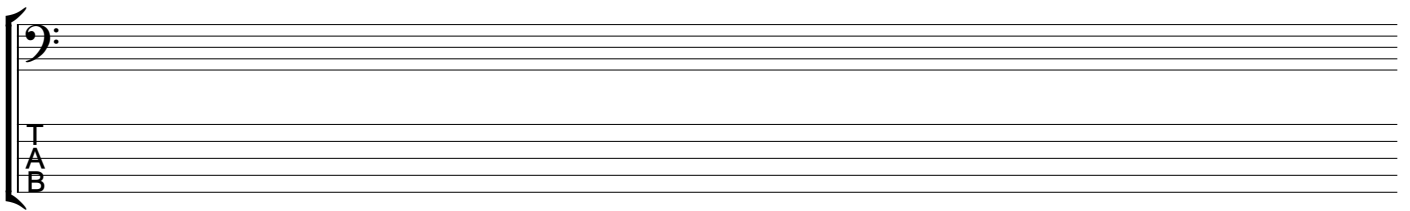

A musical staff with a bass clef and a TAB label. The staff consists of five horizontal lines. The bass clef is positioned at the beginning of the staff. The letters 'T', 'A', and 'B' are stacked vertically to the left of the staff, indicating that this is a guitar tablature staff.

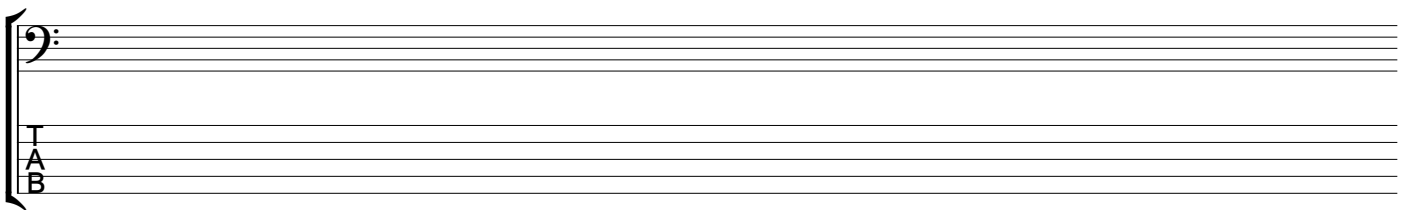

A musical staff with a bass clef and a TAB label. The staff consists of five horizontal lines. The bass clef is positioned at the beginning of the staff. The letters 'T', 'A', and 'B' are stacked vertically to the left of the staff, indicating that this is a guitar tablature staff.

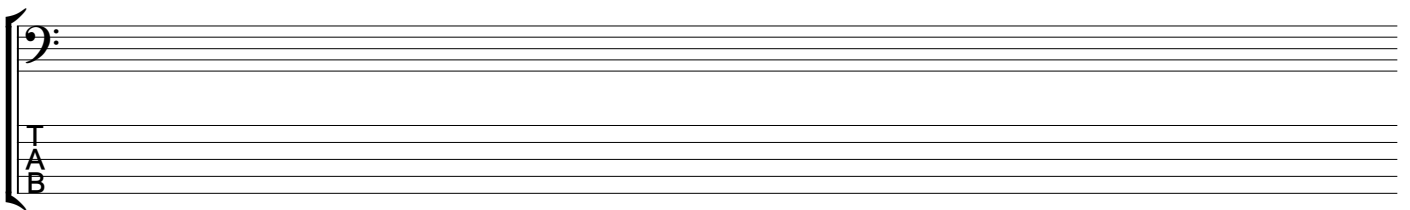

A musical staff with a bass clef and a TAB label. The staff consists of five horizontal lines. The bass clef is positioned at the beginning of the staff. The letters 'T', 'A', and 'B' are stacked vertically to the left of the staff, indicating that this is a guitar tablature staff.

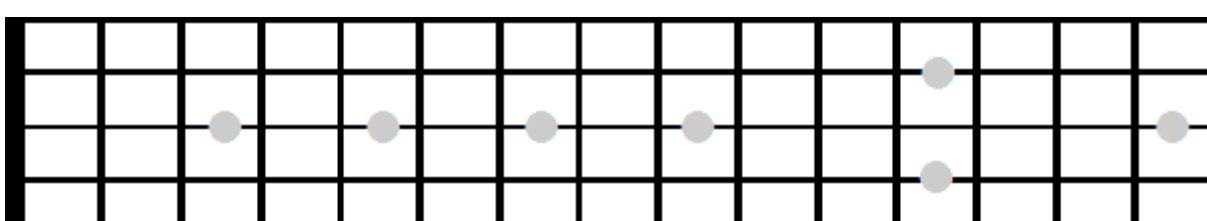
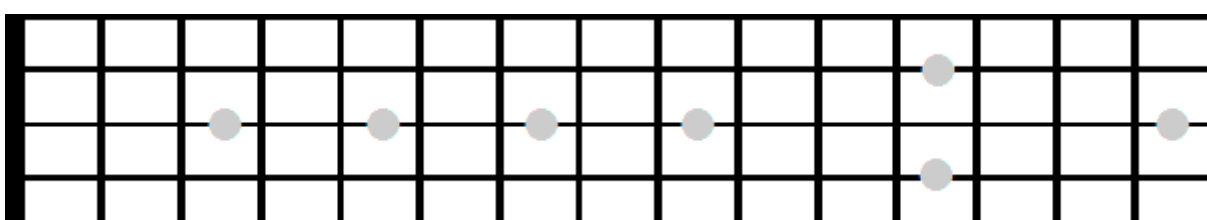
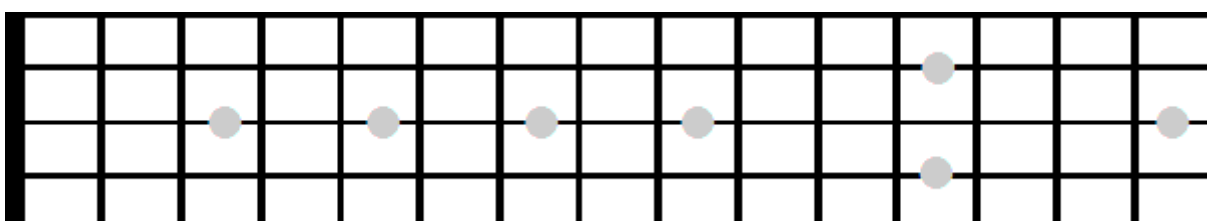
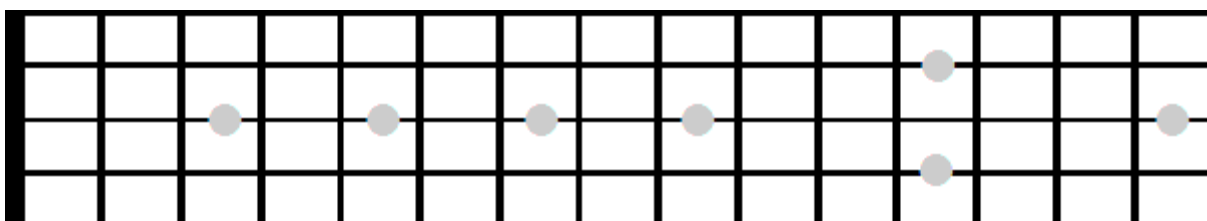
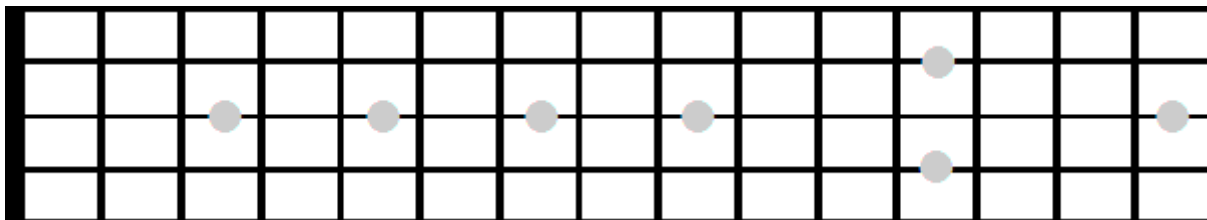

T  
A  
B

T  
A  
B

T  
A  
B

T  
A  
B

T  
A  
B

T  
A  
B

T  
A  
B

T  
A  
B

T  
A  
B

T  
A  
B

T  
A  
B

T  
A  
B

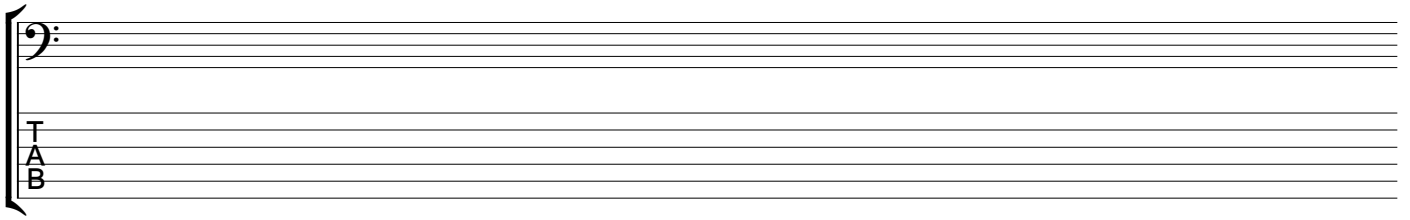

A musical staff with a bass clef and a TAB label. The staff consists of five lines and is currently blank.

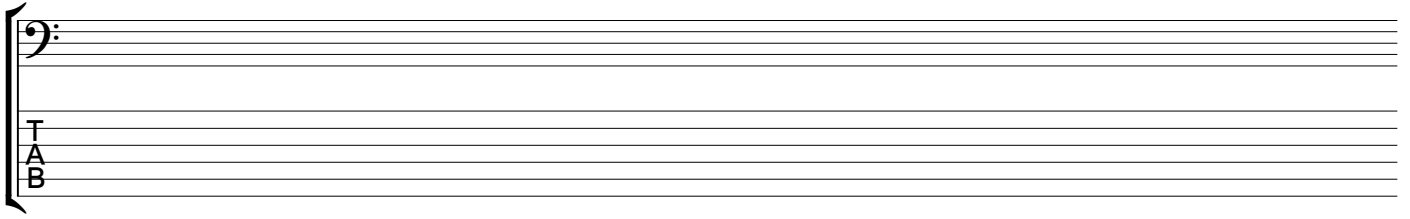

A musical staff with a bass clef and a TAB label. The staff consists of five lines and is currently blank.

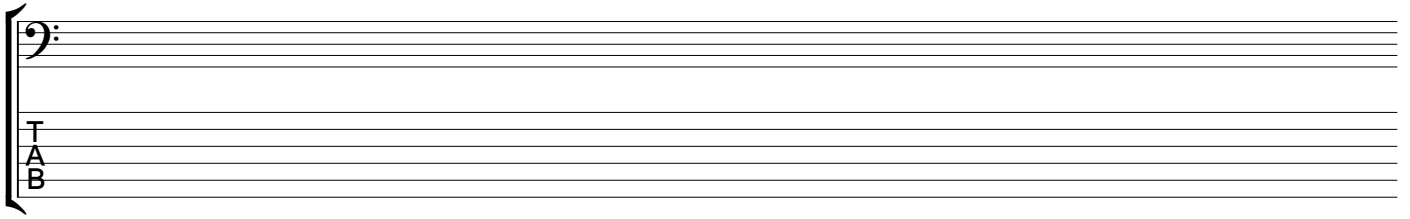

A musical staff with a bass clef and a TAB label. The staff consists of five lines and is currently blank.

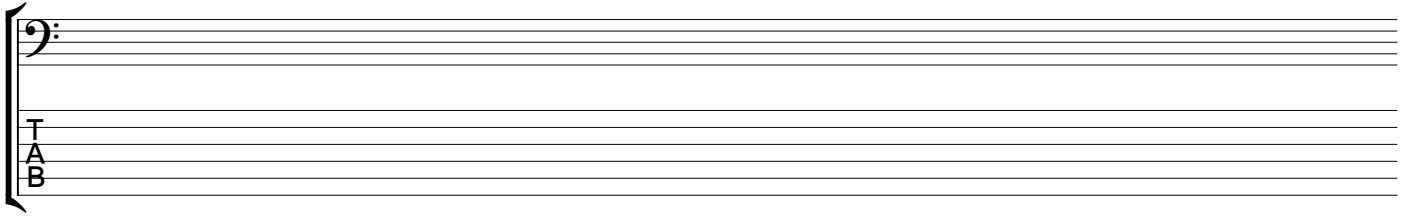

A musical staff with a bass clef and a TAB label. The staff consists of five lines and is currently blank.

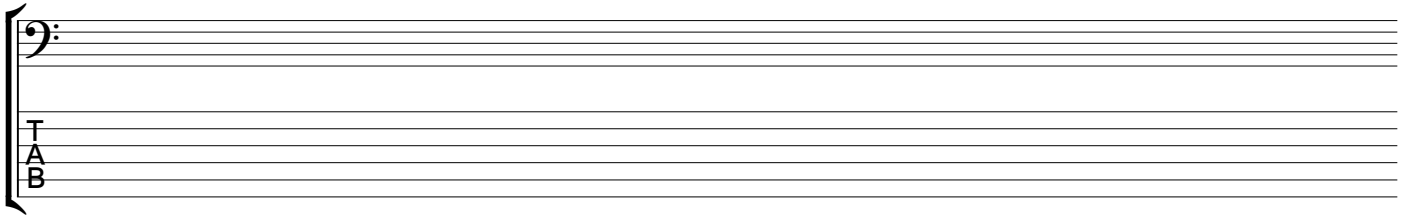

A musical staff with a bass clef and a TAB label. The staff consists of five lines and is currently blank.

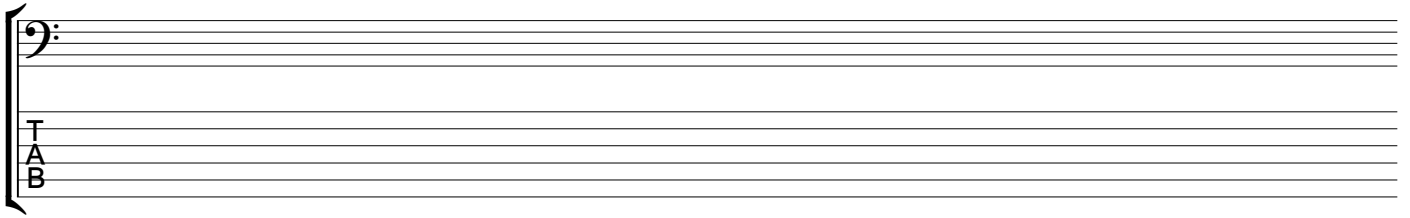

A musical staff with a bass clef and a TAB label. The staff consists of five lines and is currently blank.

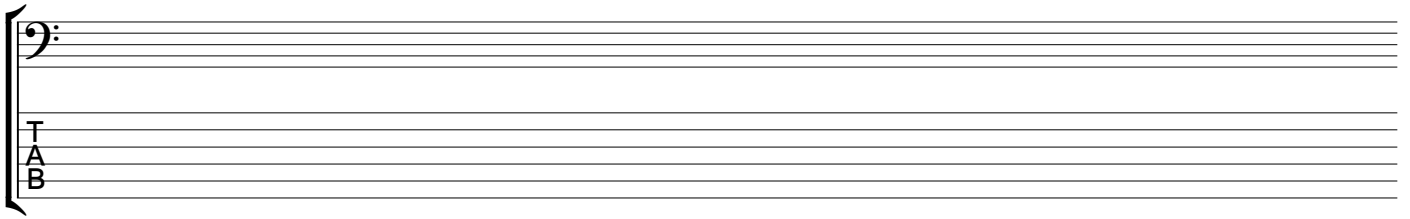

A musical staff with a bass clef and a TAB label. The staff consists of five lines and is currently blank.

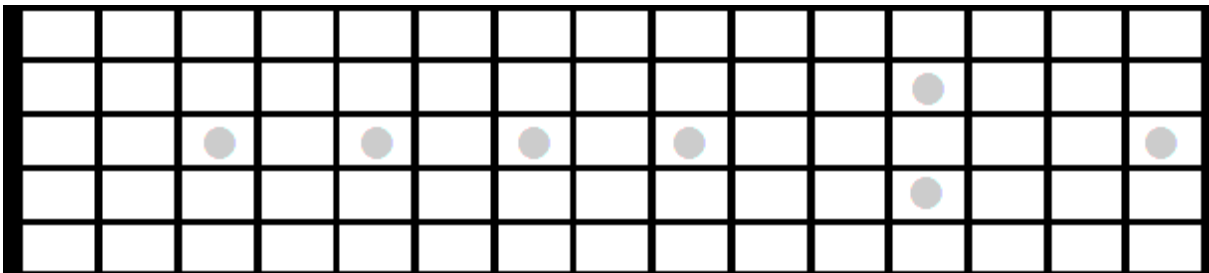
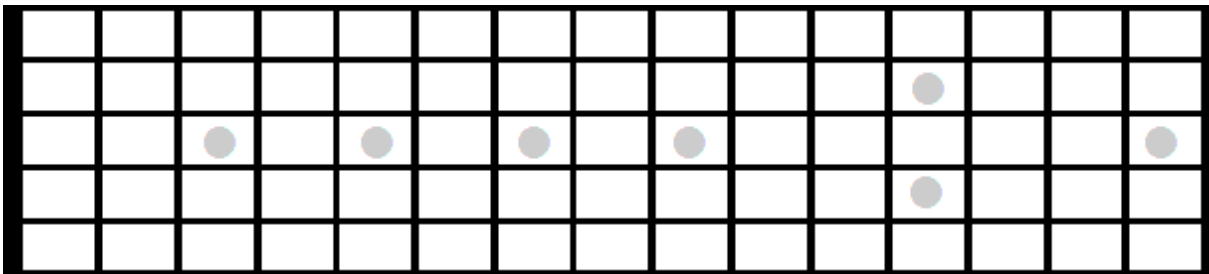
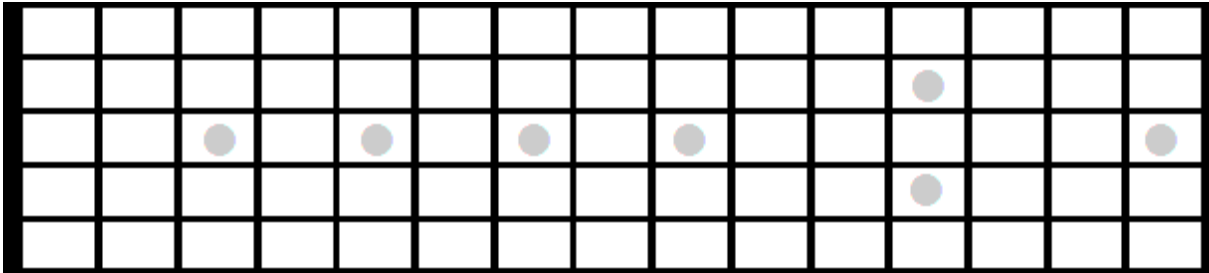
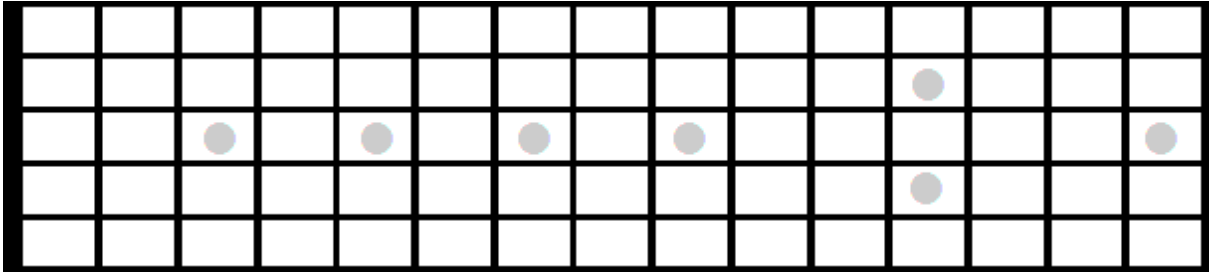

---

---

---

---

---

---

---

---

---

---

---

---

---

---

---

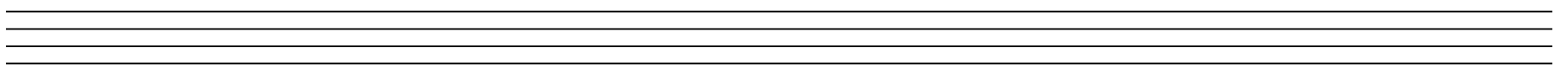
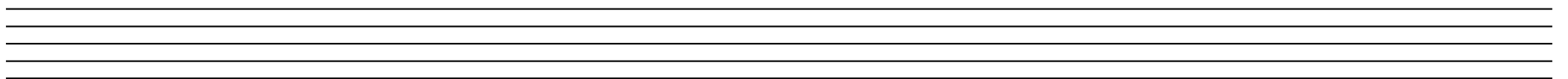
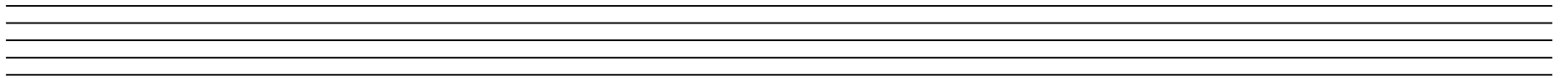
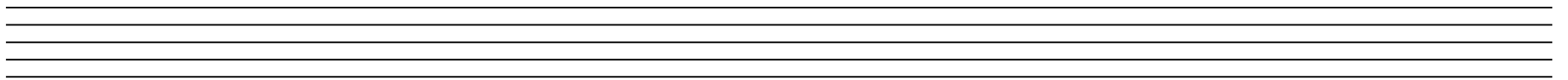
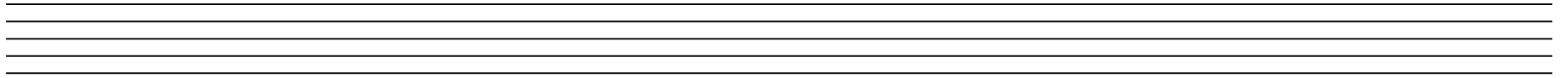

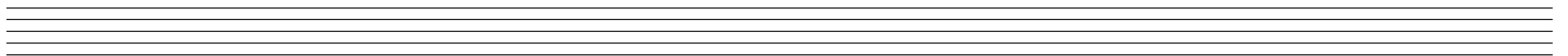
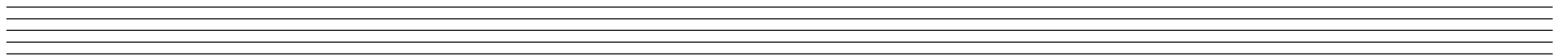
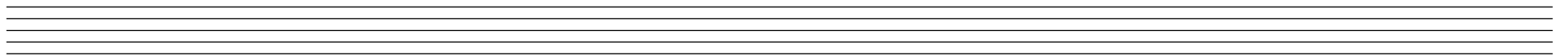
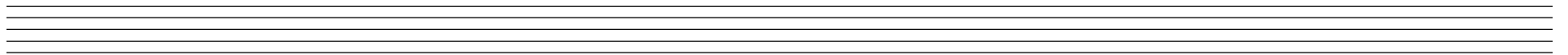
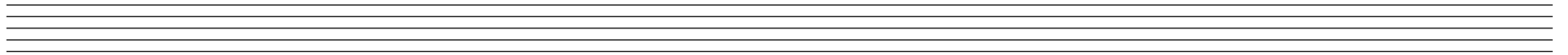
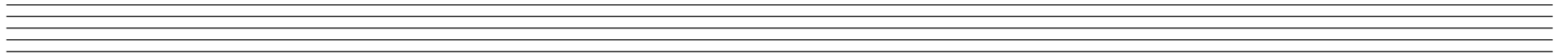
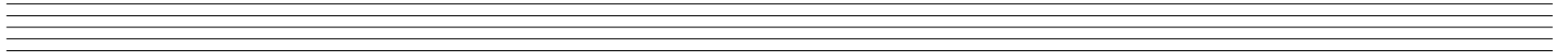

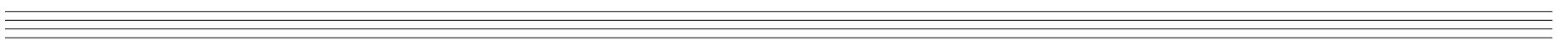
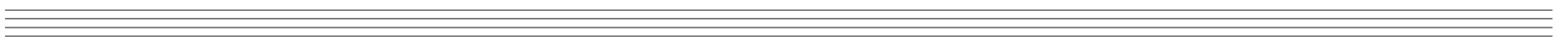
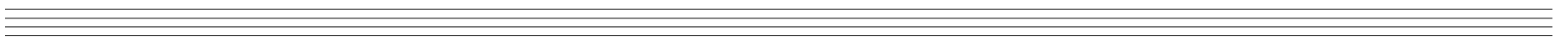
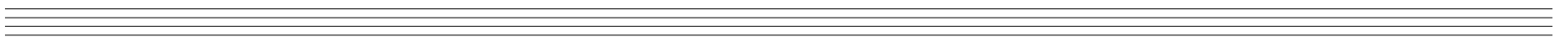
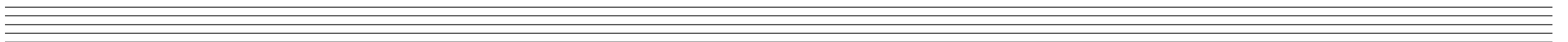
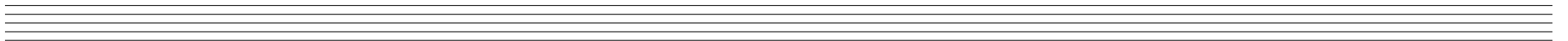
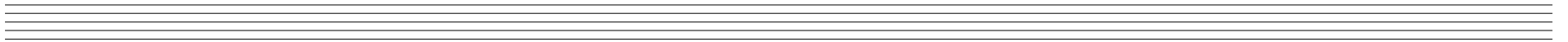
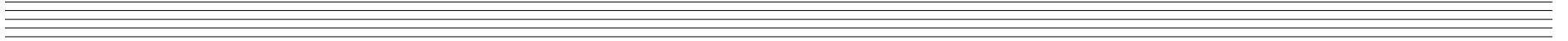
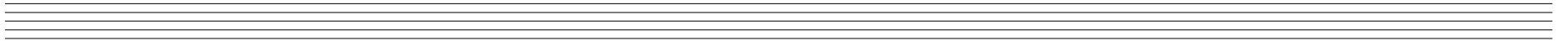

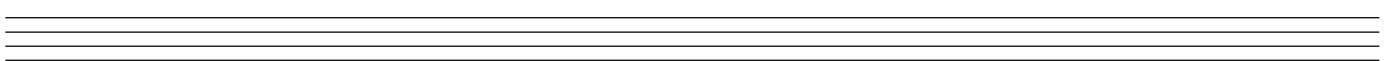
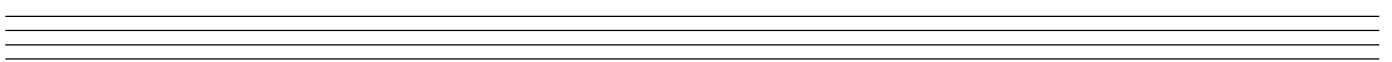
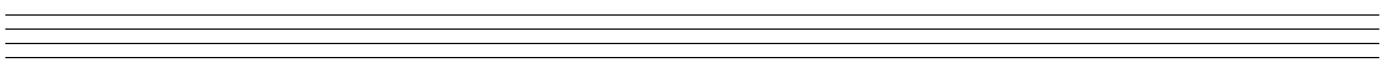
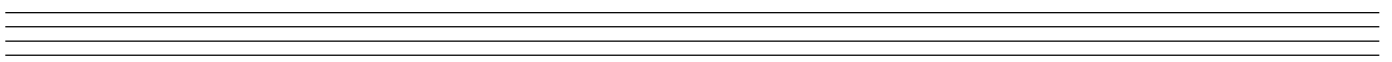
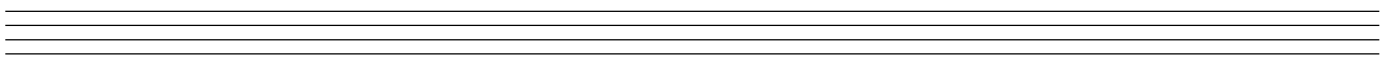
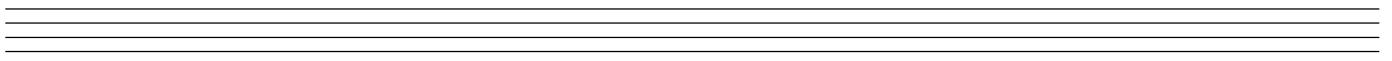
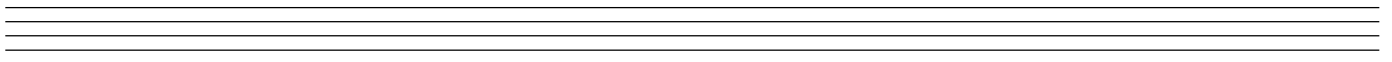
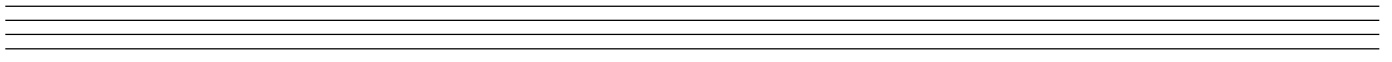
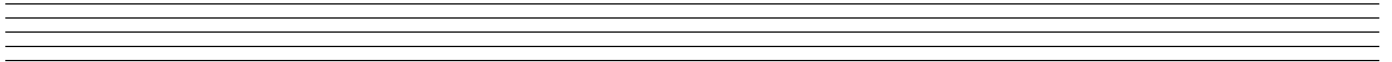
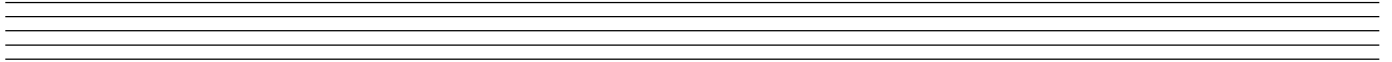

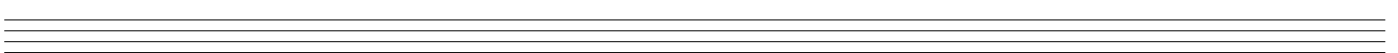
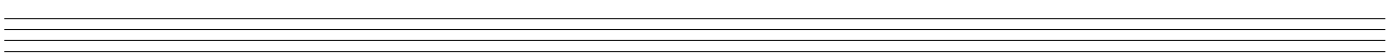
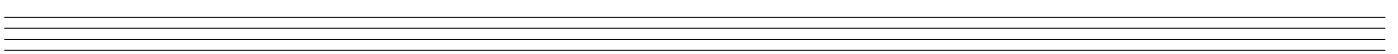
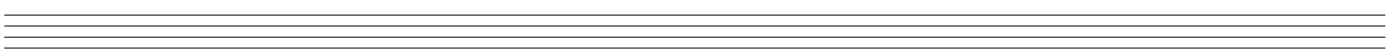
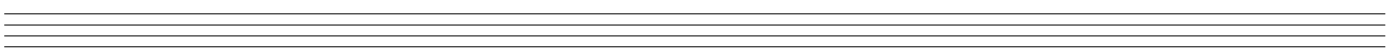
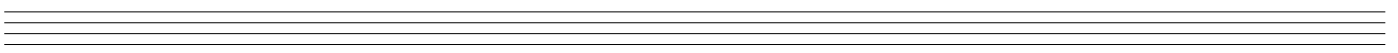
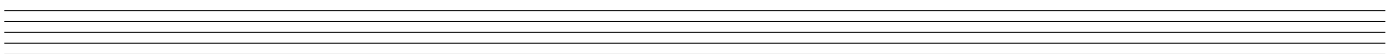
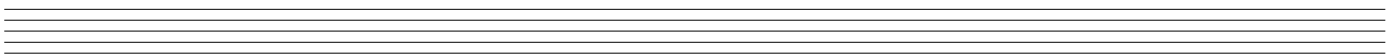
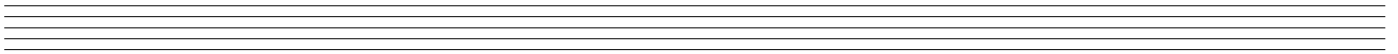
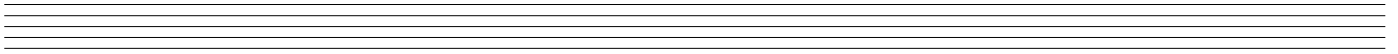
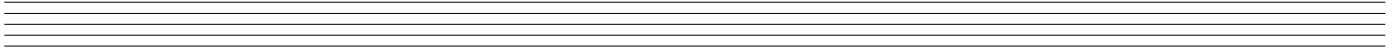

---

---

---

---

---

---

---

---

---

---

---

---

---

---

---

---

---

---

---

---

---

---

---

---

---

---

---

---

---

---

---

---

---

---

---

---

---

---

---

---

---

---

---

---

1st Trumpet in B♭

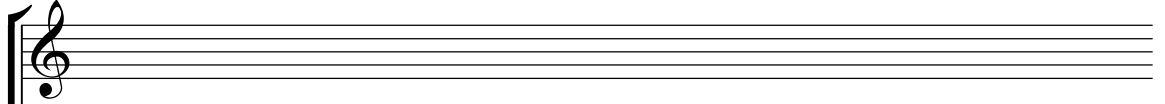

2nd Trumpet in B♭

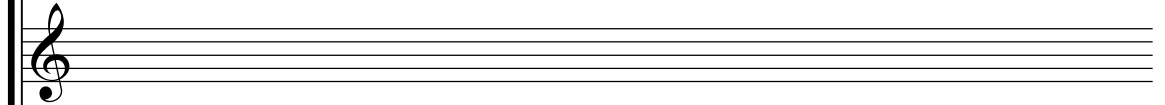

Horn in F

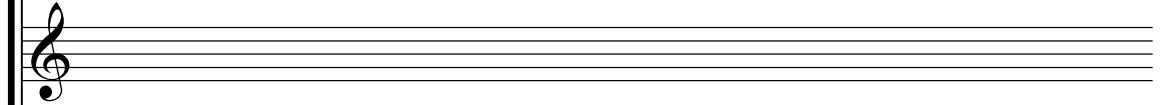

Trombone

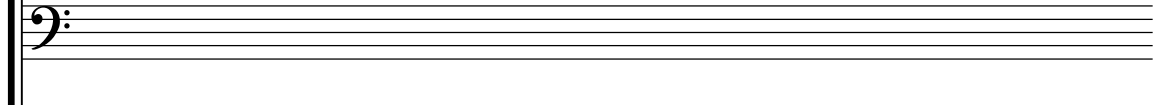

Tuba

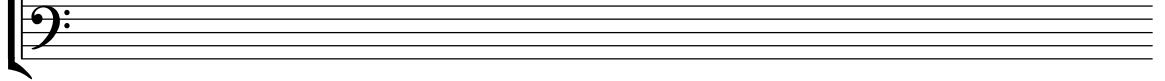

Tpt. 1

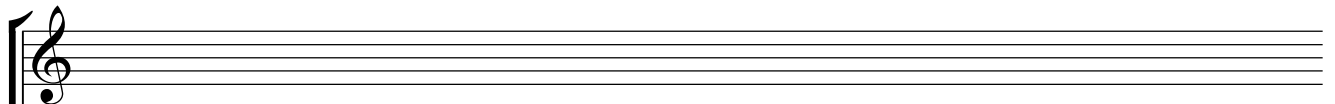

Tpt. 2



Hn.

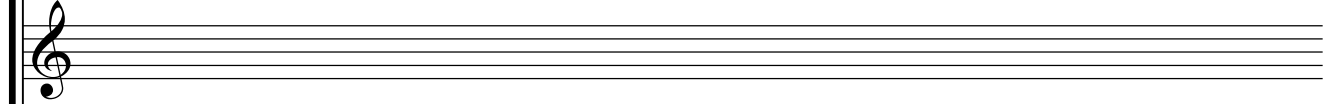

Tbn.

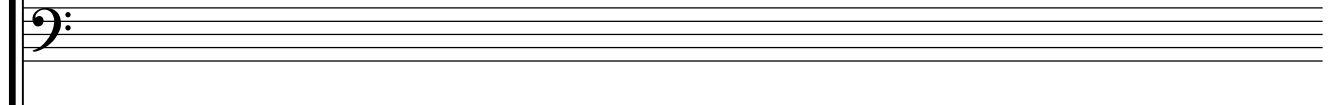

Tba.

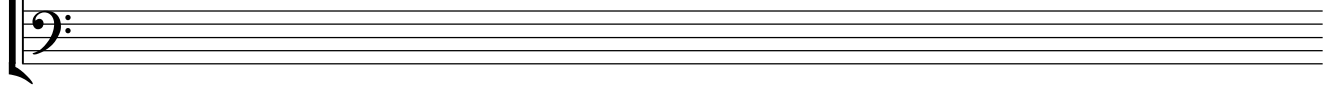

Tpt. 1

Tpt. 2

Hn.

Tbn.

Tba.

A five-line musical staff with a treble clef and a common time signature (C).  
A five-line musical staff with a treble clef and a common time signature (C).  
A five-line musical staff with a treble clef and a common time signature (C).  
A five-line musical staff with a bass clef and a common time signature (C).  
A five-line musical staff with a bass clef and a common time signature (C).

Tpt. 1

Tpt. 2

Hn.

Tbn.

Tba.

A five-line musical staff with a treble clef and a common time signature (C).  
A five-line musical staff with a treble clef and a common time signature (C).  
A five-line musical staff with a treble clef and a common time signature (C).  
A five-line musical staff with a bass clef and a common time signature (C).  
A five-line musical staff with a bass clef and a common time signature (C).

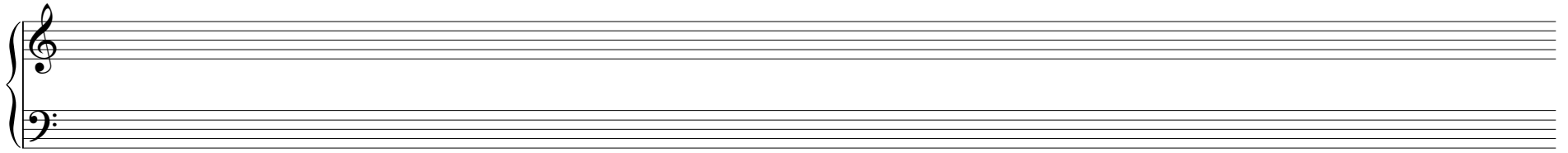
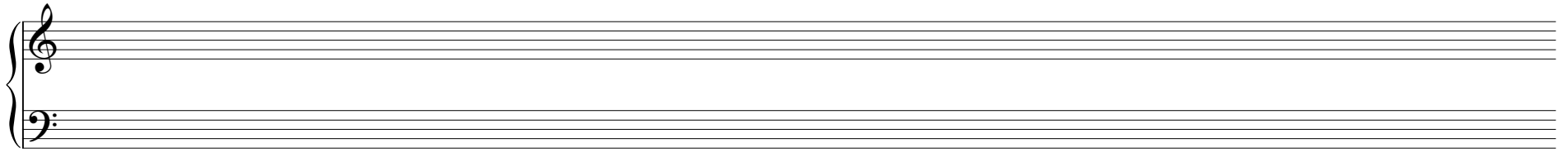
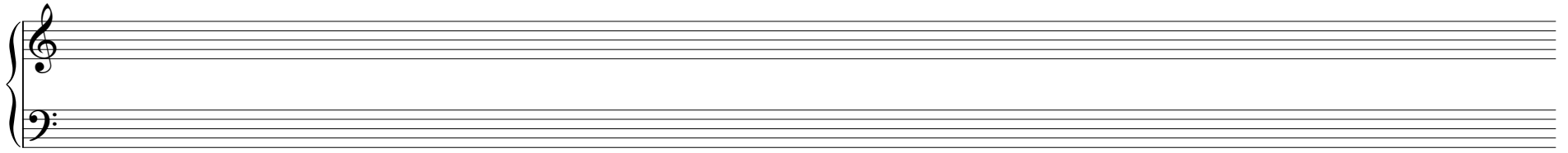
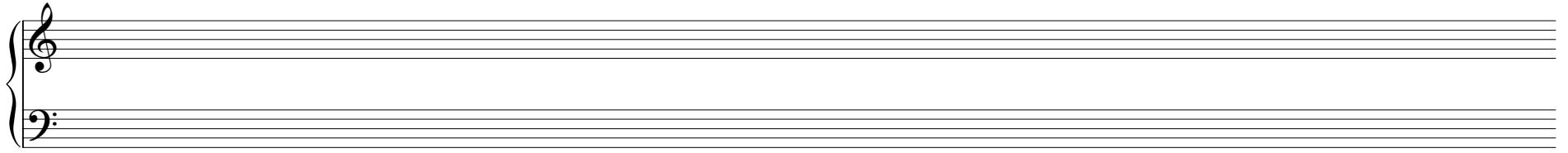
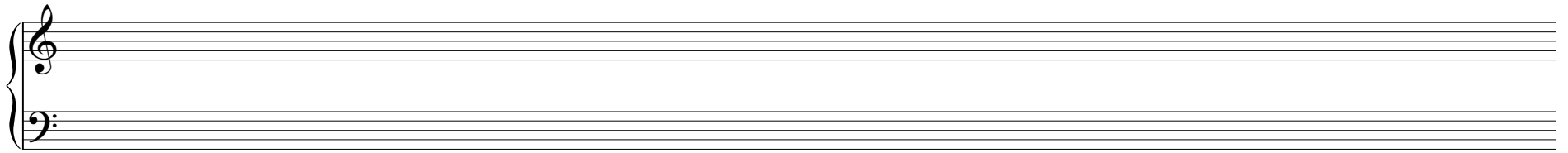

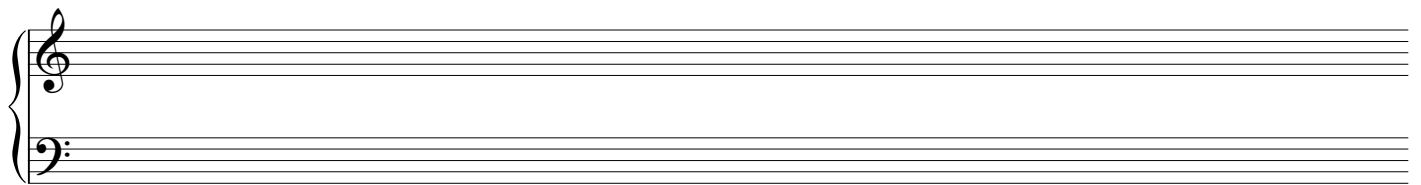
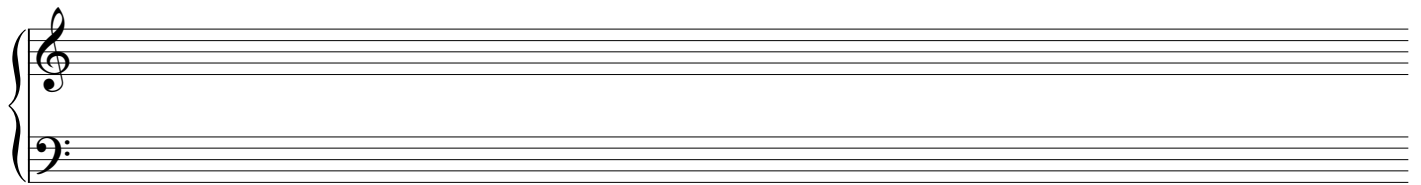
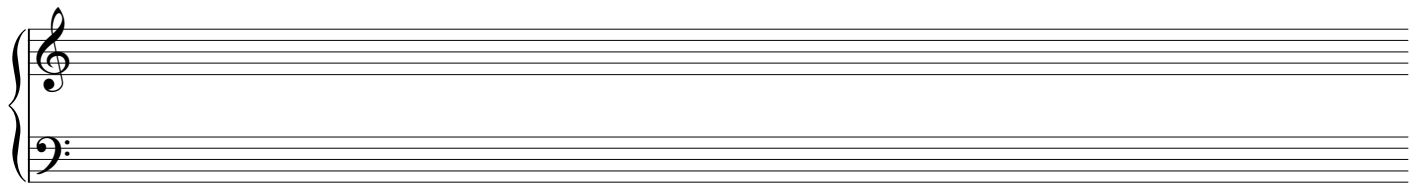
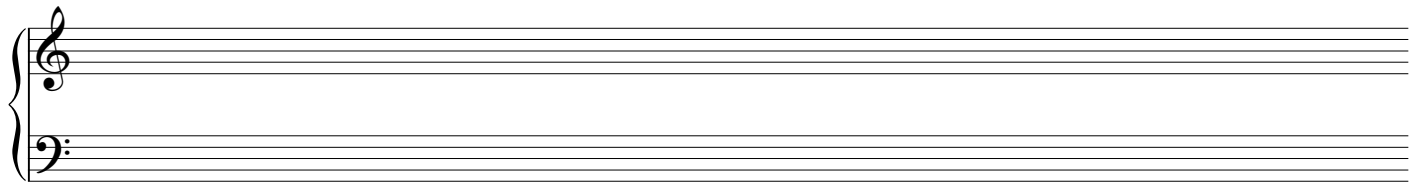
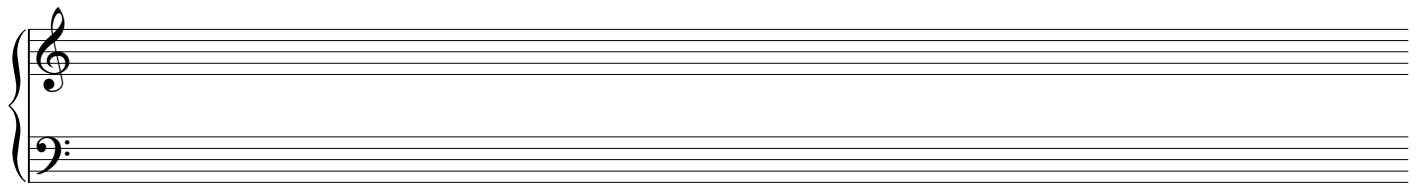
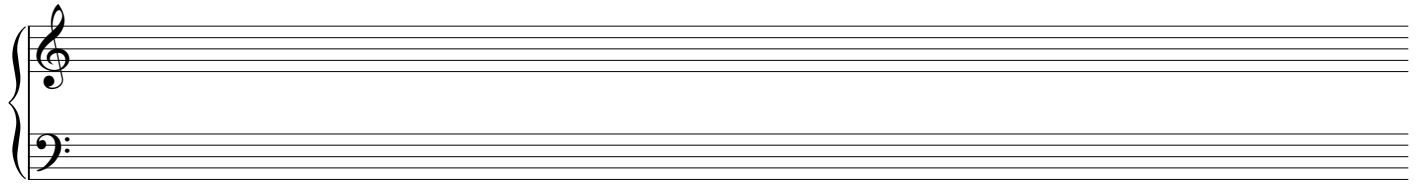
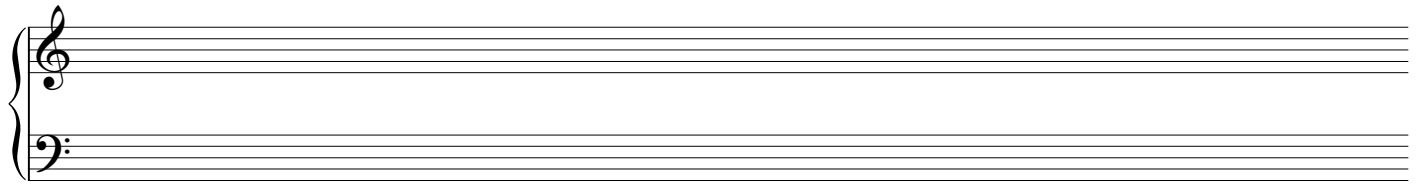

T  
A  
B

T  
A  
B

T  
A  
B

T  
A  
B

T  
A  
B

T  
A  
B

T  
A  
B

T  
A  
B

T  
A  
B

T  
A  
B

T  
A  
B

T  
A  
B

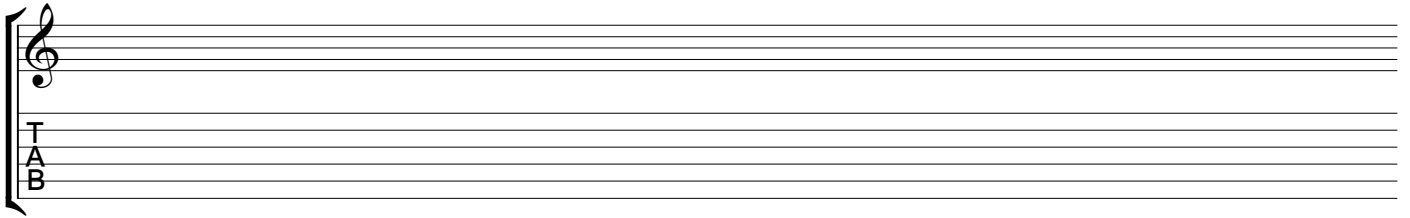

A musical staff consisting of five horizontal lines. On the left side, there is a treble clef symbol. Below the staff, the letters 'T', 'A', and 'B' are stacked vertically, indicating guitar tablature.

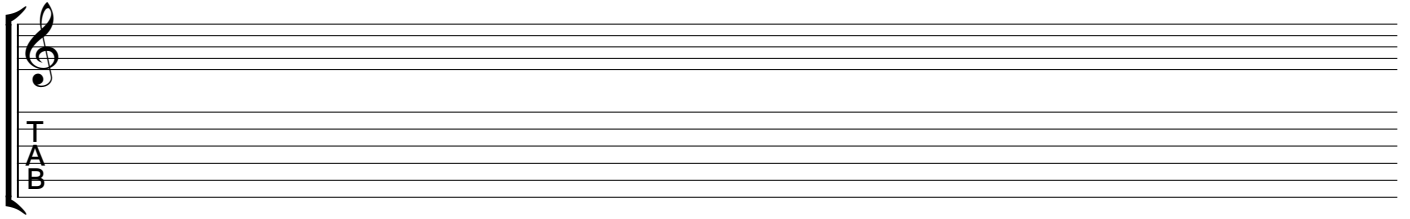

A musical staff consisting of five horizontal lines. On the left side, there is a treble clef symbol. Below the staff, the letters 'T', 'A', and 'B' are stacked vertically, indicating guitar tablature.

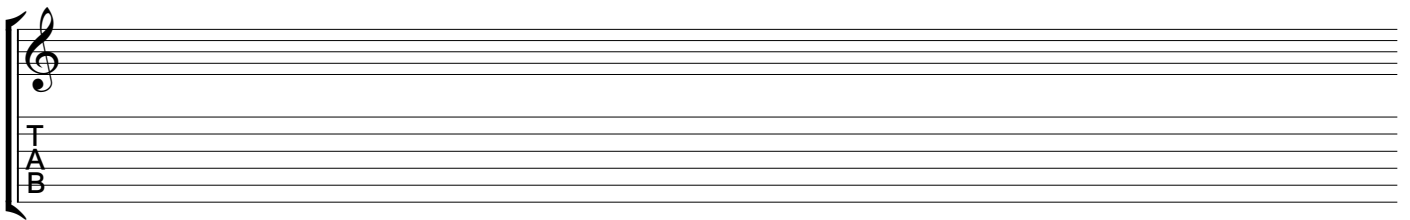

A musical staff consisting of five horizontal lines. On the left side, there is a treble clef symbol. Below the staff, the letters 'T', 'A', and 'B' are stacked vertically, indicating guitar tablature.

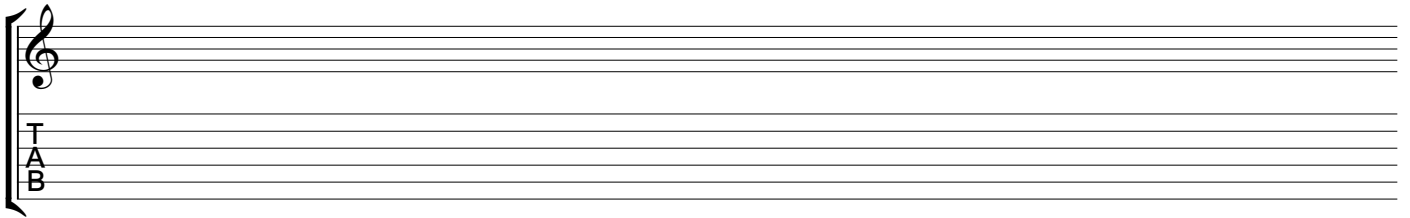

A musical staff consisting of five horizontal lines. On the left side, there is a treble clef symbol. Below the staff, the letters 'T', 'A', and 'B' are stacked vertically, indicating guitar tablature.

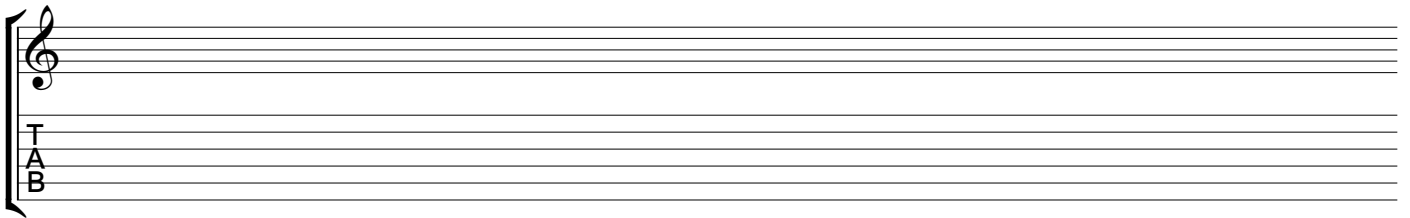

A musical staff consisting of five horizontal lines. On the left side, there is a treble clef symbol. Below the staff, the letters 'T', 'A', and 'B' are stacked vertically, indicating guitar tablature.

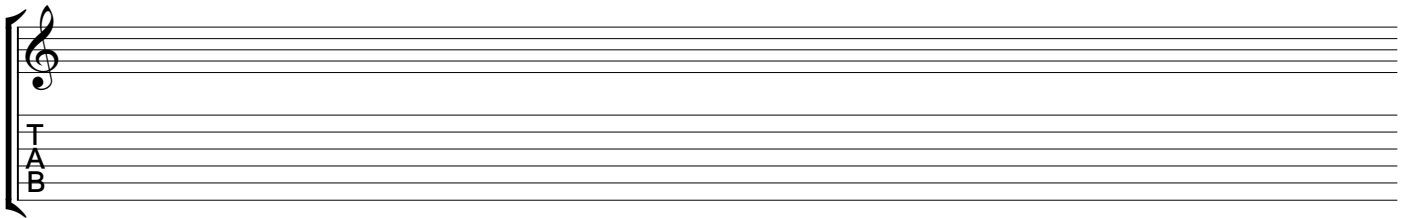

A musical staff consisting of five horizontal lines. On the left side, there is a treble clef symbol. Below the staff, the letters 'T', 'A', and 'B' are stacked vertically, indicating guitar tablature.

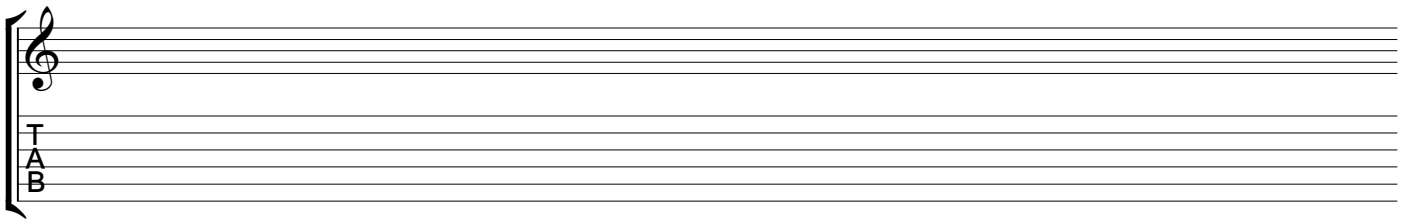

A musical staff consisting of five horizontal lines. On the left side, there is a treble clef symbol. Below the staff, the letters 'T', 'A', and 'B' are stacked vertically, indicating guitar tablature.

T  
A  
B

T  
A  
B

T  
A  
B

T  
A  
B

T  
A  
B

T  
A  
B

T  
A  
B

T  
A  
B

T  
A  
B

T  
A  
B

T  
A  
B

T  
A  
B

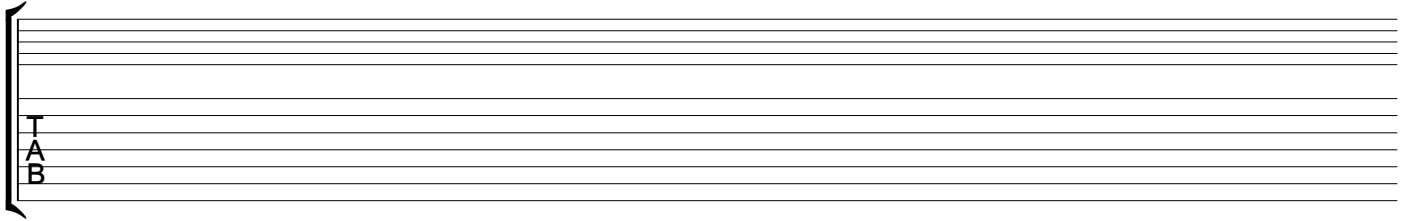

A musical staff consisting of six horizontal lines. On the left side, there is a large curly bracket. Inside the bracket, the letters 'T', 'A', and 'B' are stacked vertically, indicating guitar tablature.

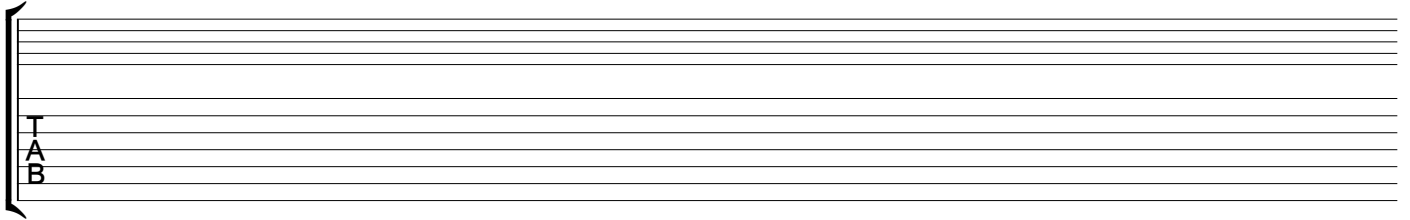

A musical staff consisting of six horizontal lines. On the left side, there is a large curly bracket. Inside the bracket, the letters 'T', 'A', and 'B' are stacked vertically, indicating guitar tablature.

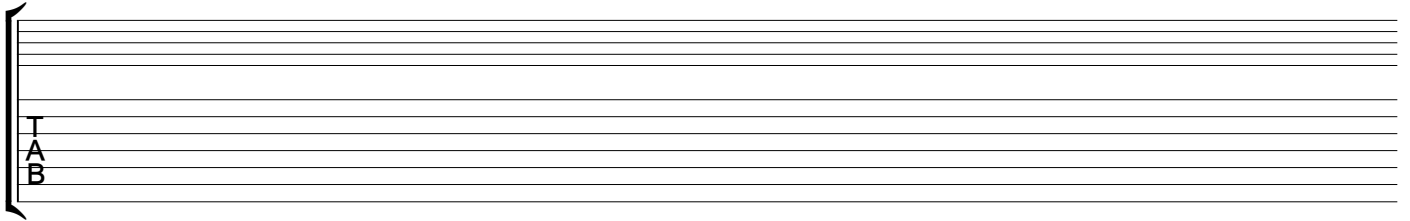

A musical staff consisting of six horizontal lines. On the left side, there is a large curly bracket. Inside the bracket, the letters 'T', 'A', and 'B' are stacked vertically, indicating guitar tablature.

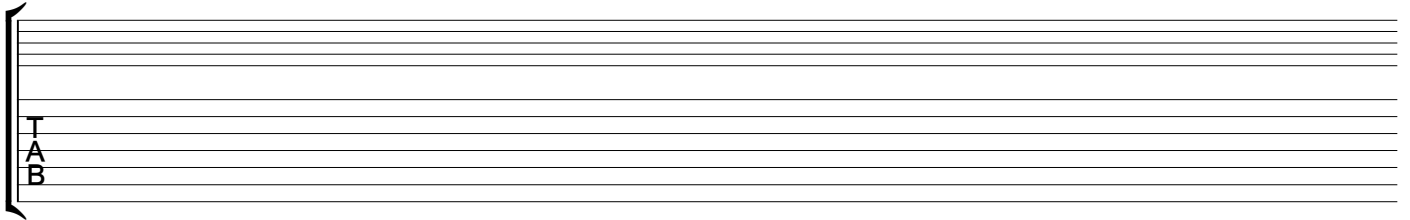

A musical staff consisting of six horizontal lines. On the left side, there is a large curly bracket. Inside the bracket, the letters 'T', 'A', and 'B' are stacked vertically, indicating guitar tablature.

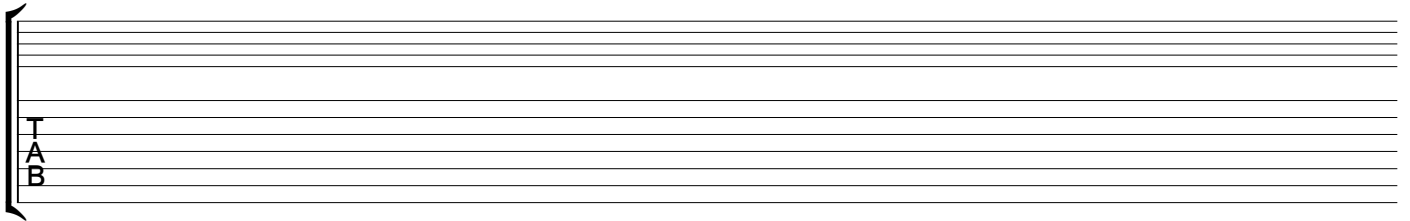

A musical staff consisting of six horizontal lines. On the left side, there is a large curly bracket. Inside the bracket, the letters 'T', 'A', and 'B' are stacked vertically, indicating guitar tablature.

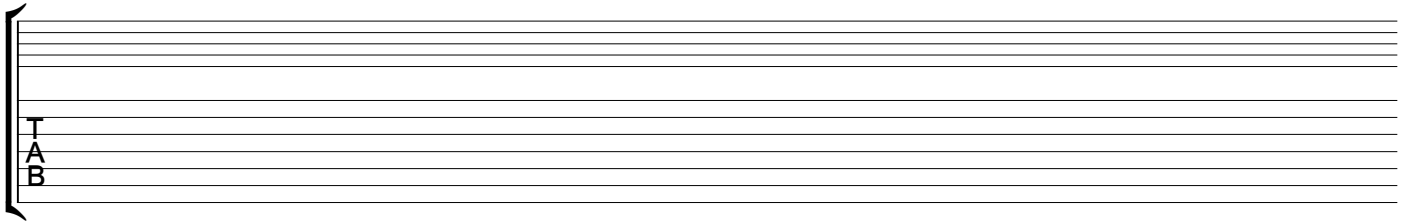

A musical staff consisting of six horizontal lines. On the left side, there is a large curly bracket. Inside the bracket, the letters 'T', 'A', and 'B' are stacked vertically, indicating guitar tablature.

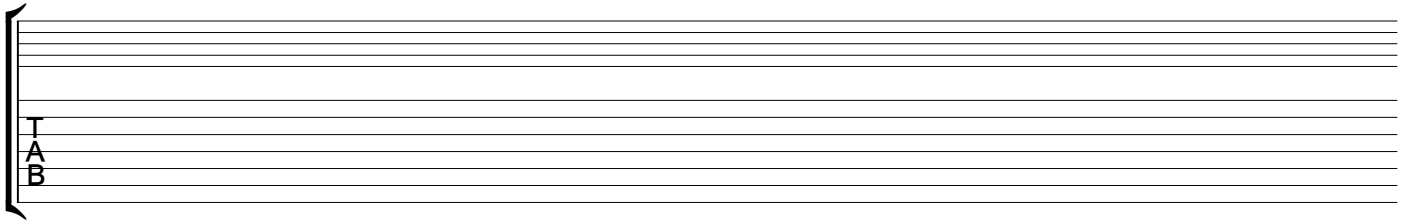

A musical staff consisting of six horizontal lines. On the left side, there is a large curly bracket. Inside the bracket, the letters 'T', 'A', and 'B' are stacked vertically, indicating guitar tablature.



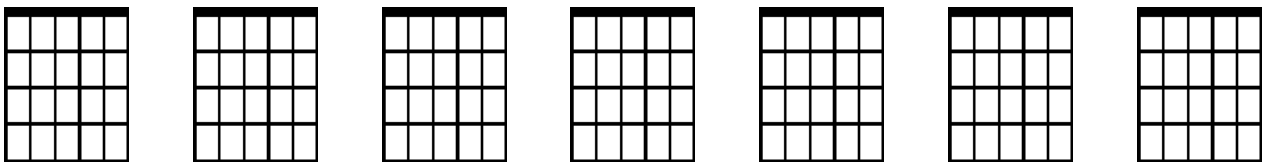
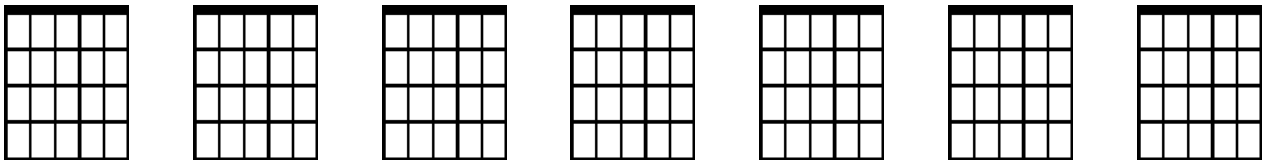
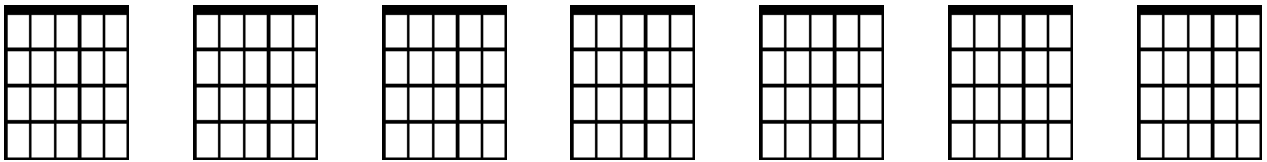
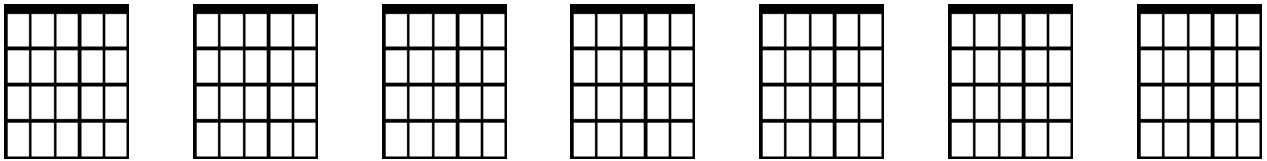
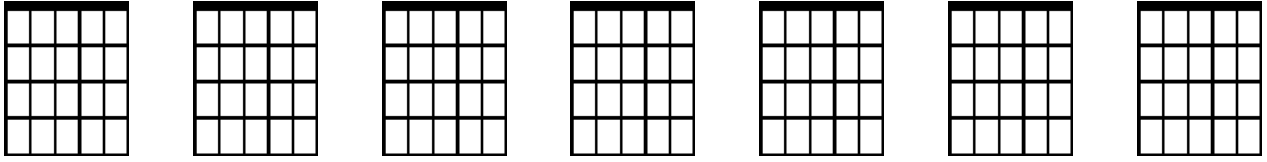
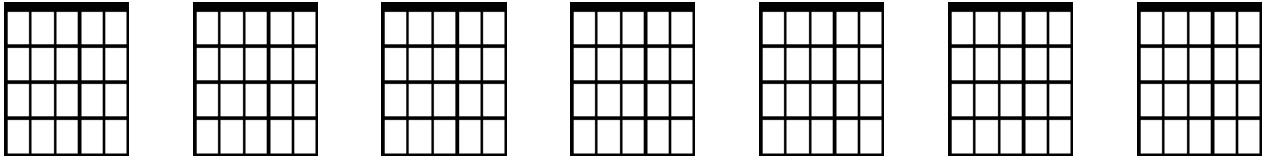

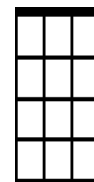
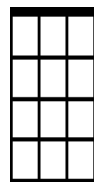
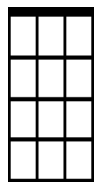
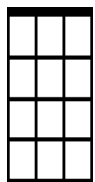
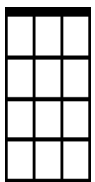
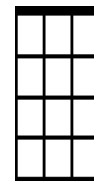
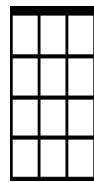
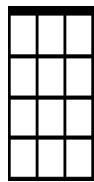
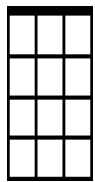
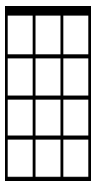
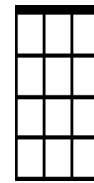
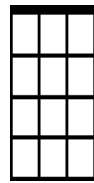
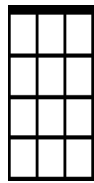
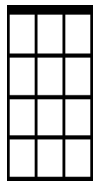
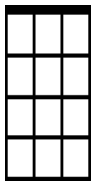
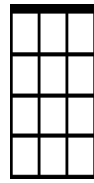
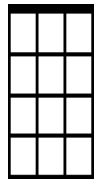
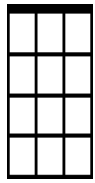
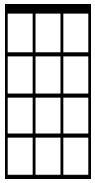
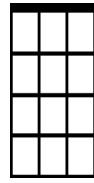
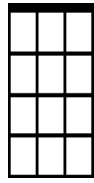
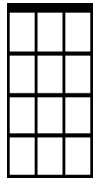
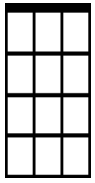

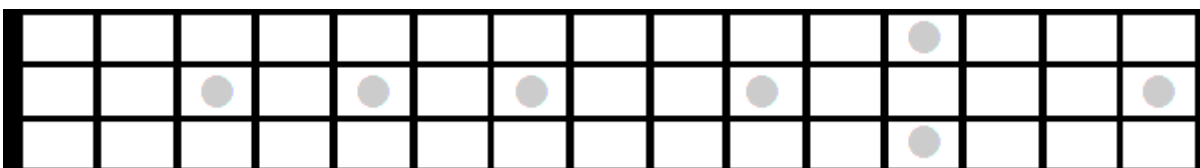
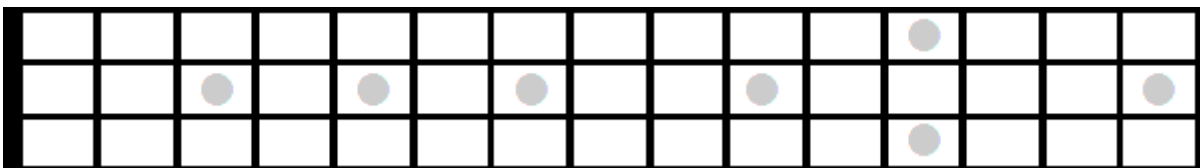
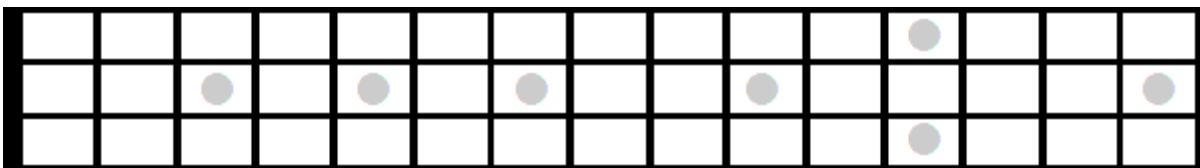
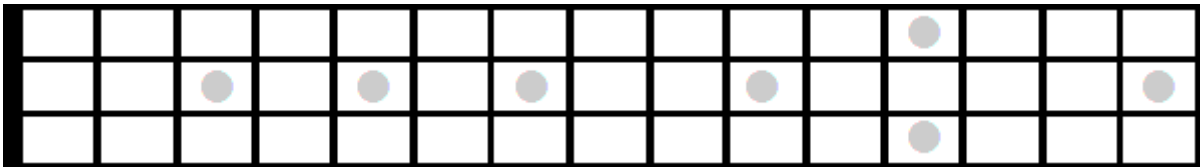
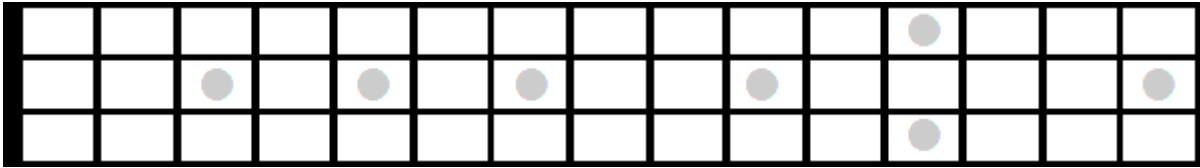
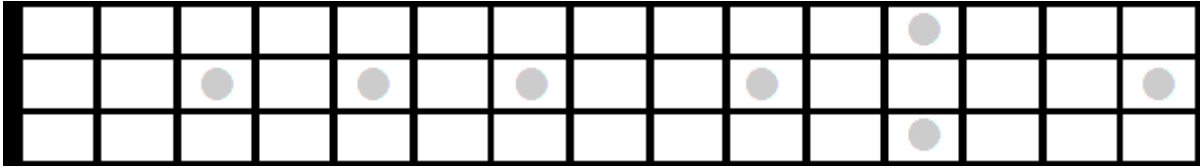
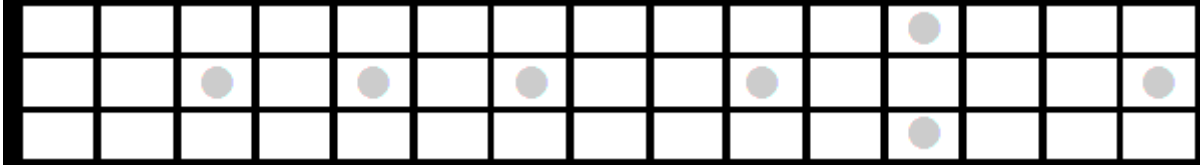

T  
A  
B

T  
A  
B

T  
A  
B

T  
A  
B

T  
A  
B

T  
A  
B

T  
A  
B

T  
A  
B

T  
A  
B

T  
A  
B

T  
A  
B

T  
A  
B

A musical staff consisting of five horizontal lines. On the left side, there is a treble clef symbol. Below the staff, the letters 'T', 'A', and 'B' are stacked vertically, indicating guitar tablature.

A musical staff consisting of five horizontal lines. On the left side, there is a treble clef symbol. Below the staff, the letters 'T', 'A', and 'B' are stacked vertically, indicating guitar tablature.

A musical staff consisting of five horizontal lines. On the left side, there is a treble clef symbol. Below the staff, the letters 'T', 'A', and 'B' are stacked vertically, indicating guitar tablature.

A musical staff consisting of five horizontal lines. On the left side, there is a treble clef symbol. Below the staff, the letters 'T', 'A', and 'B' are stacked vertically, indicating guitar tablature.

A musical staff consisting of five horizontal lines. On the left side, there is a treble clef symbol. Below the staff, the letters 'T', 'A', and 'B' are stacked vertically, indicating guitar tablature.

A musical staff consisting of five horizontal lines. On the left side, there is a treble clef symbol. Below the staff, the letters 'T', 'A', and 'B' are stacked vertically, indicating guitar tablature.

A musical staff consisting of five horizontal lines. On the left side, there is a treble clef symbol. Below the staff, the letters 'T', 'A', and 'B' are stacked vertically, indicating guitar tablature.

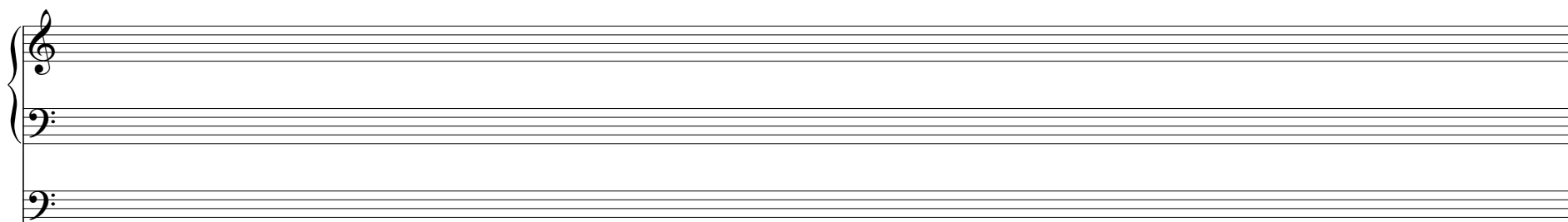
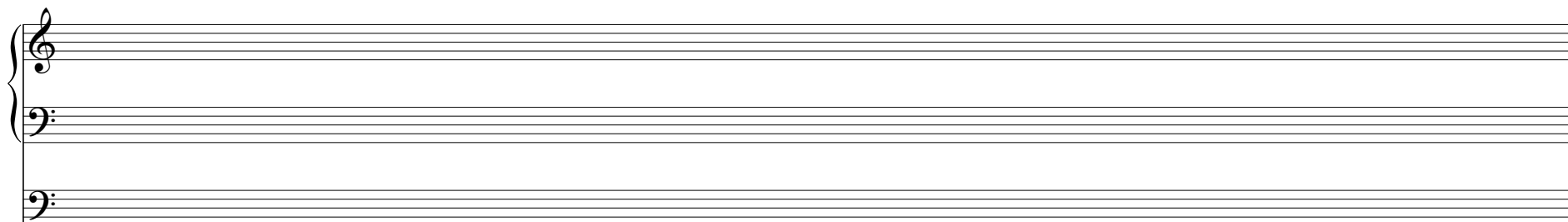
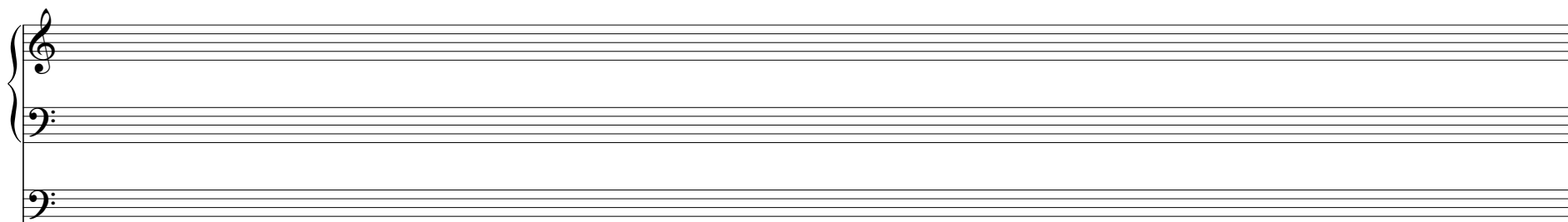
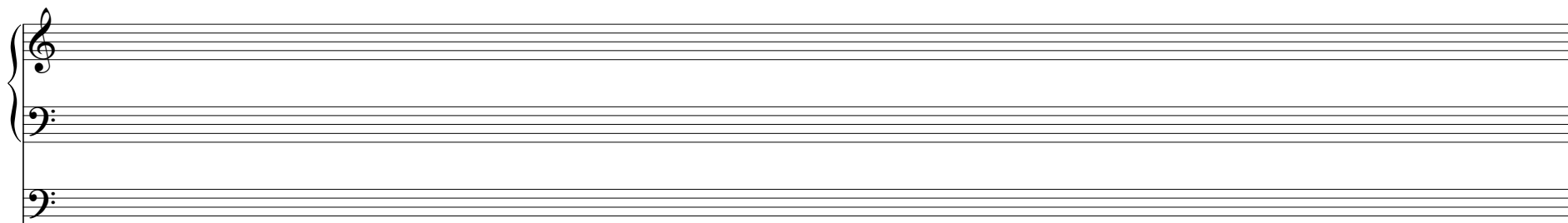

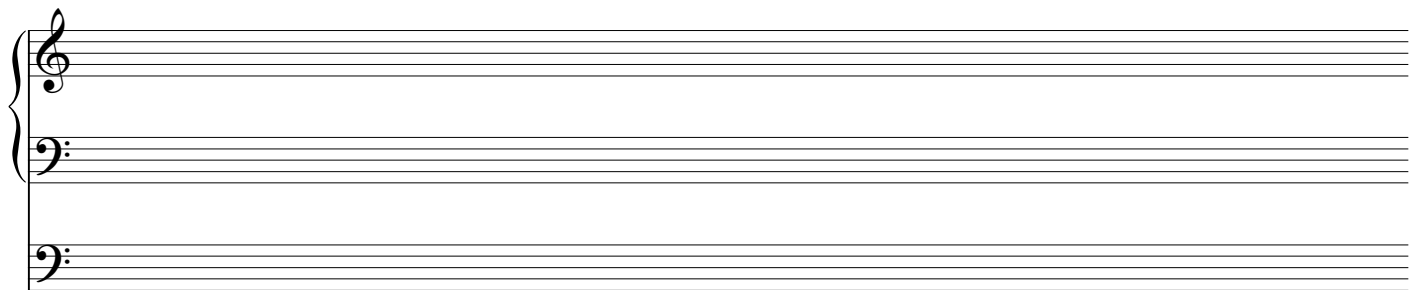
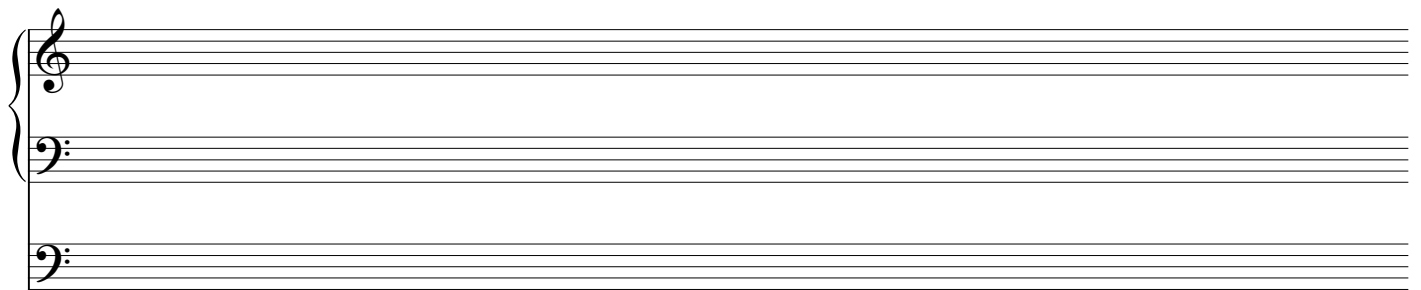
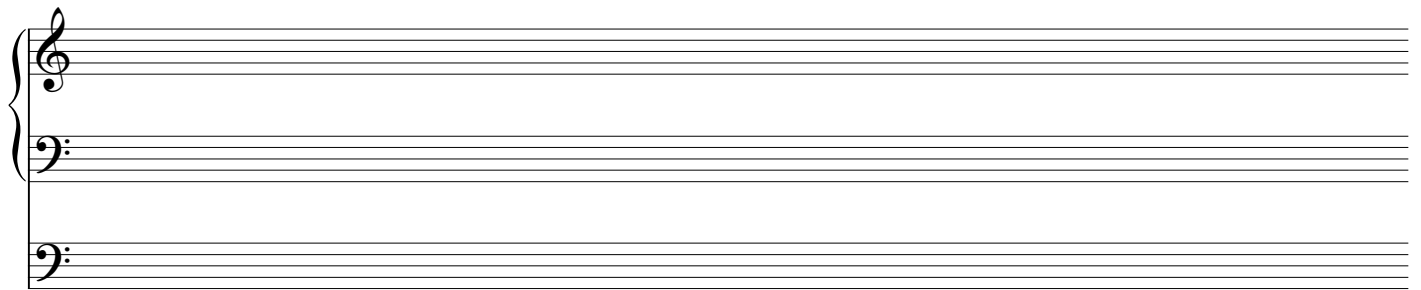
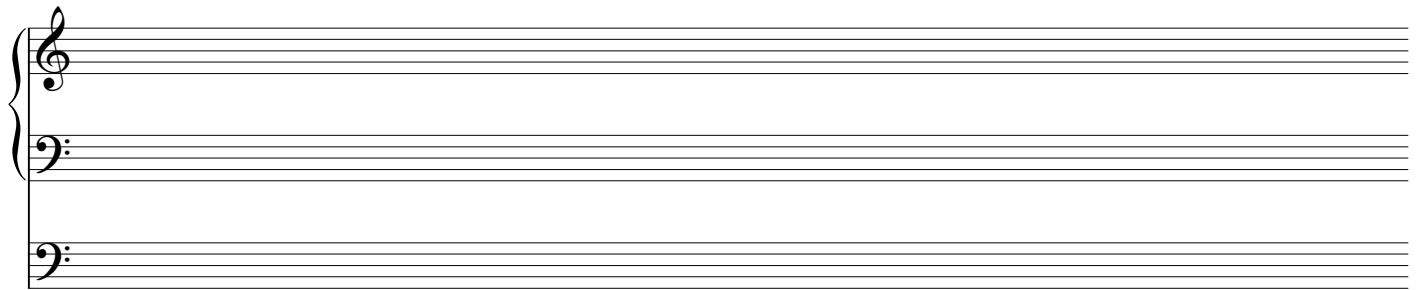
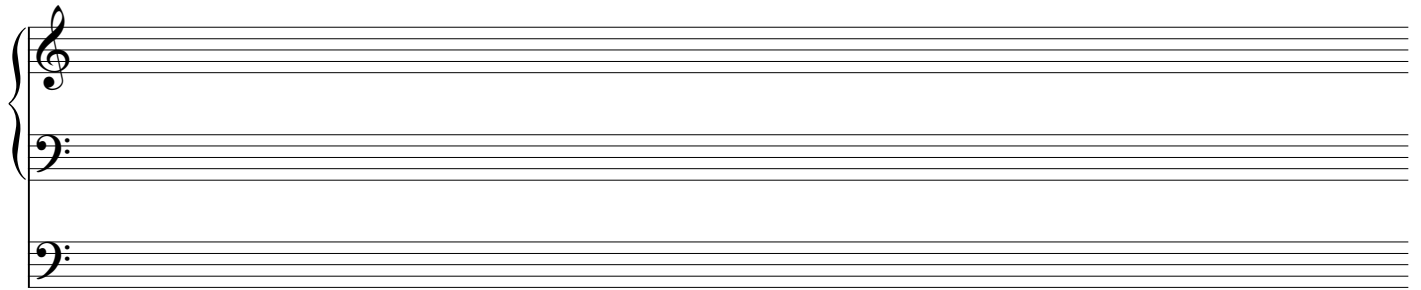

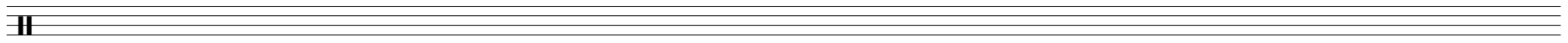
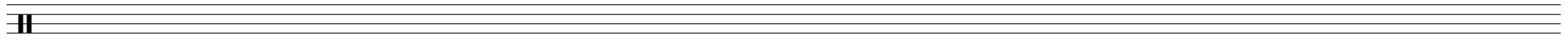
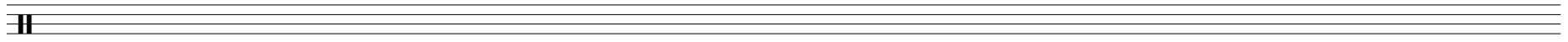
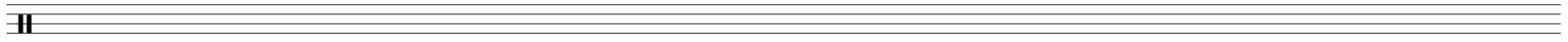
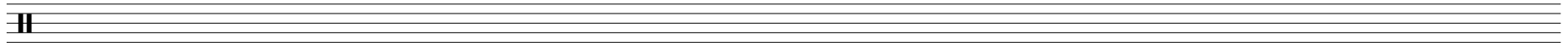
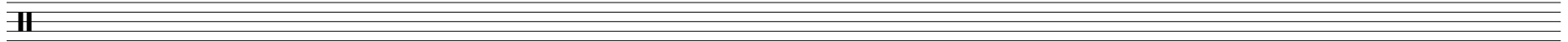
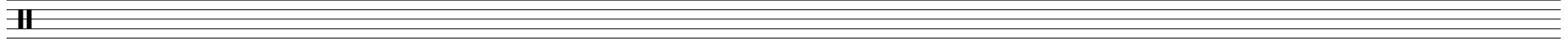

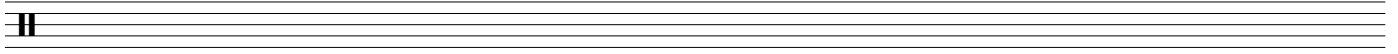
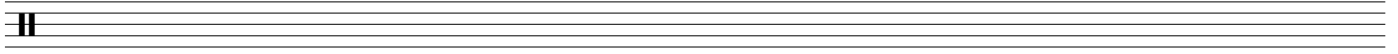
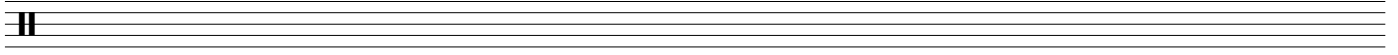
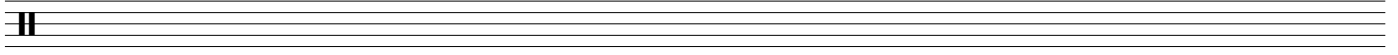
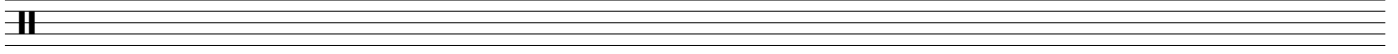
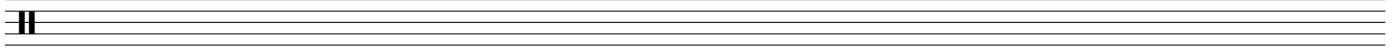
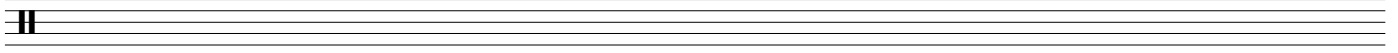
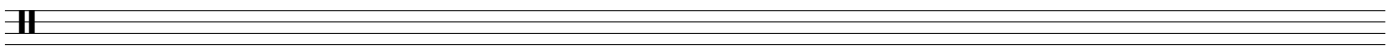
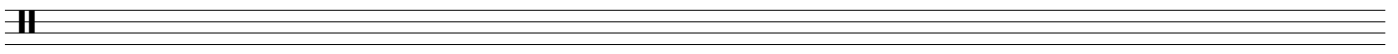
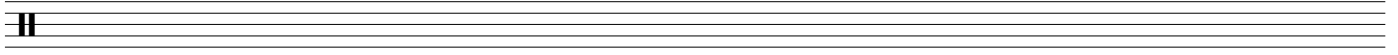
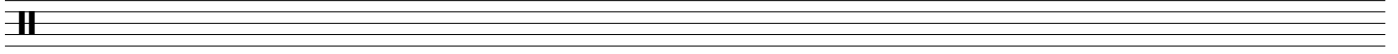
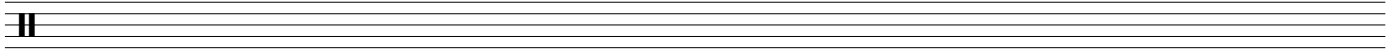

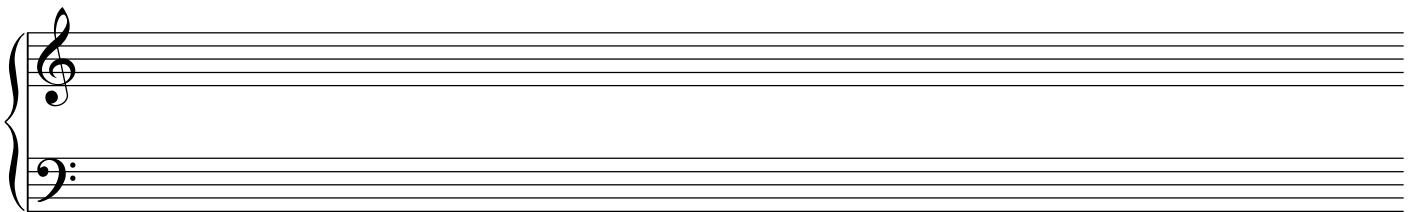
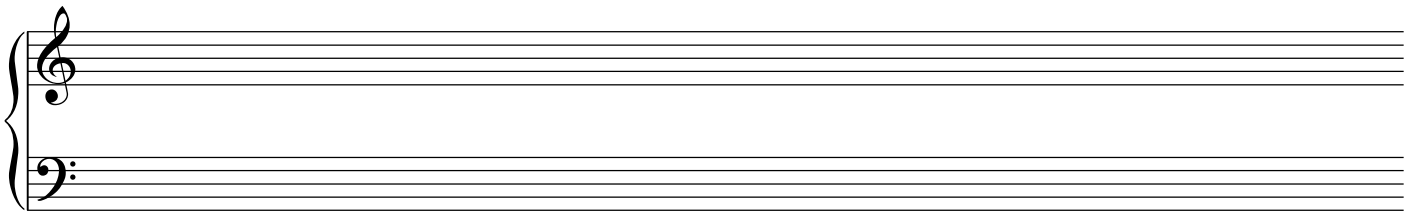
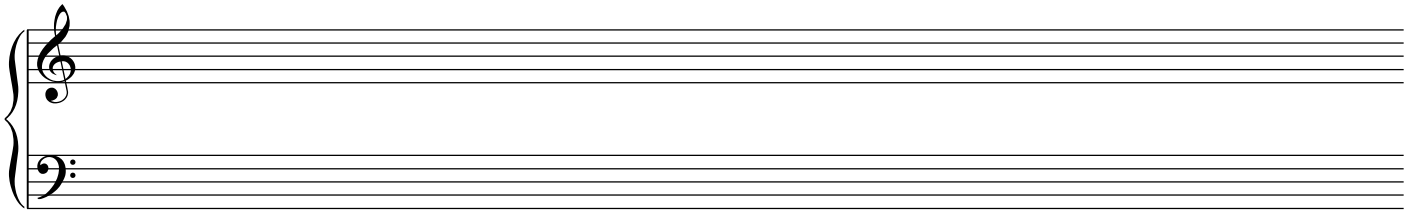
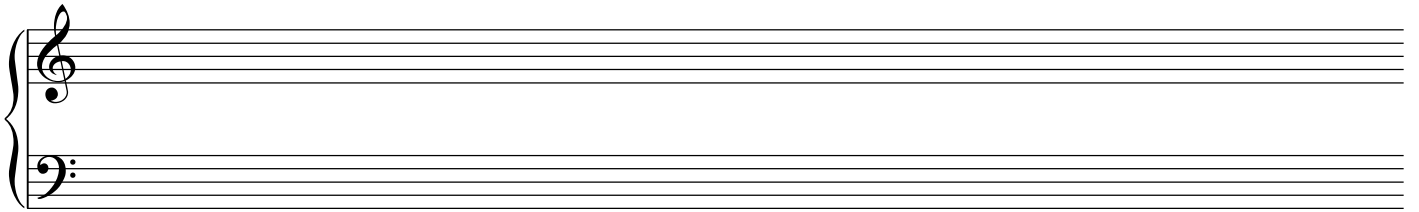
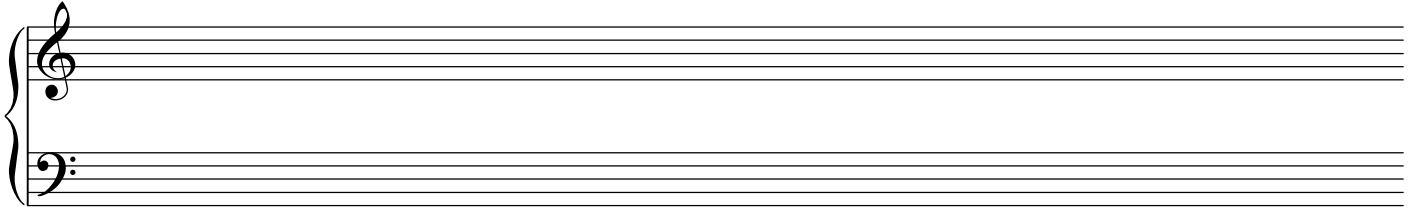
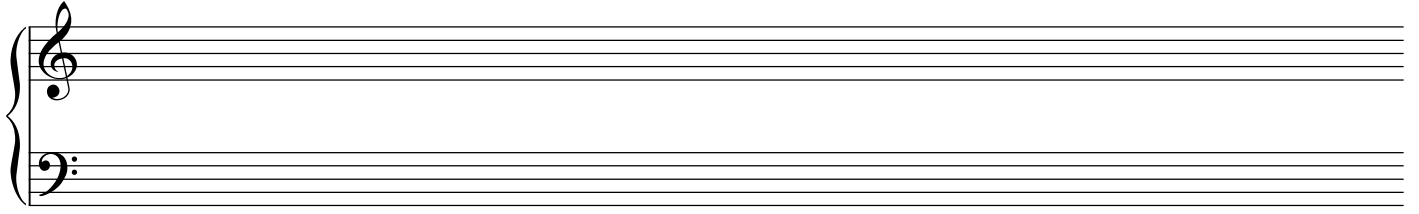

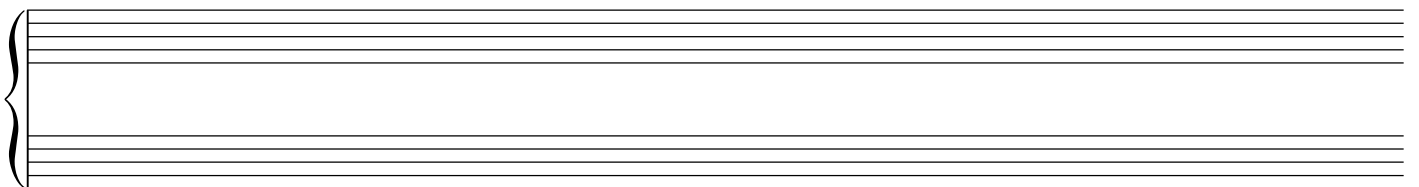
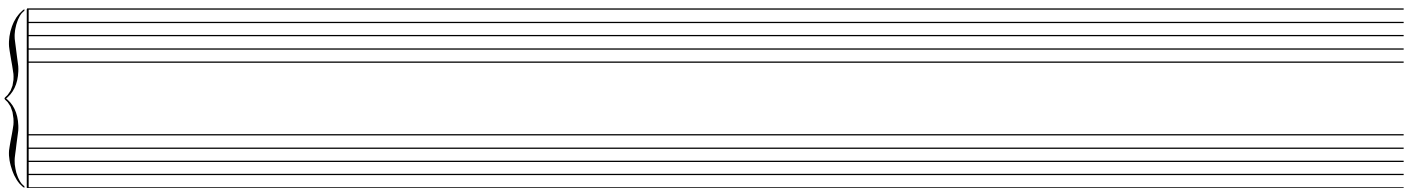
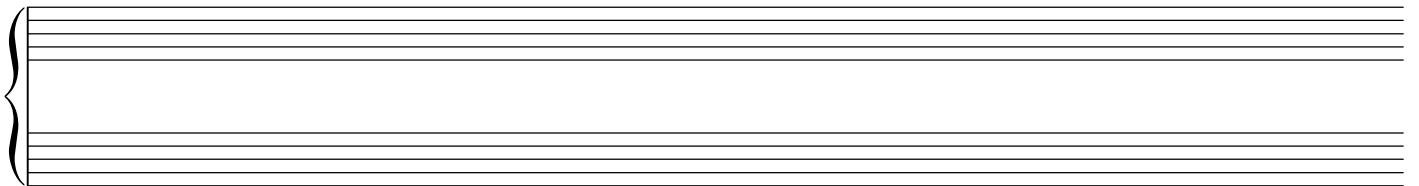
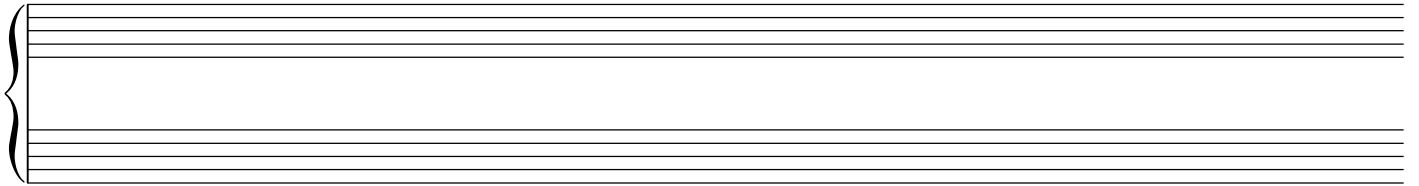
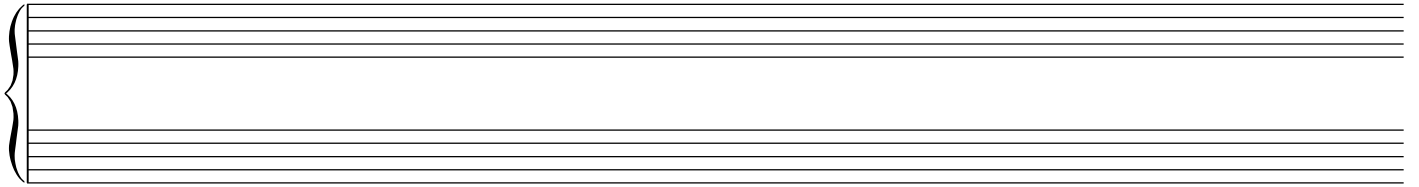
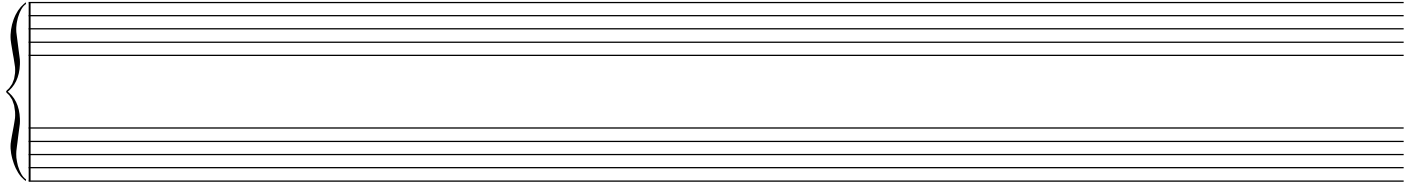

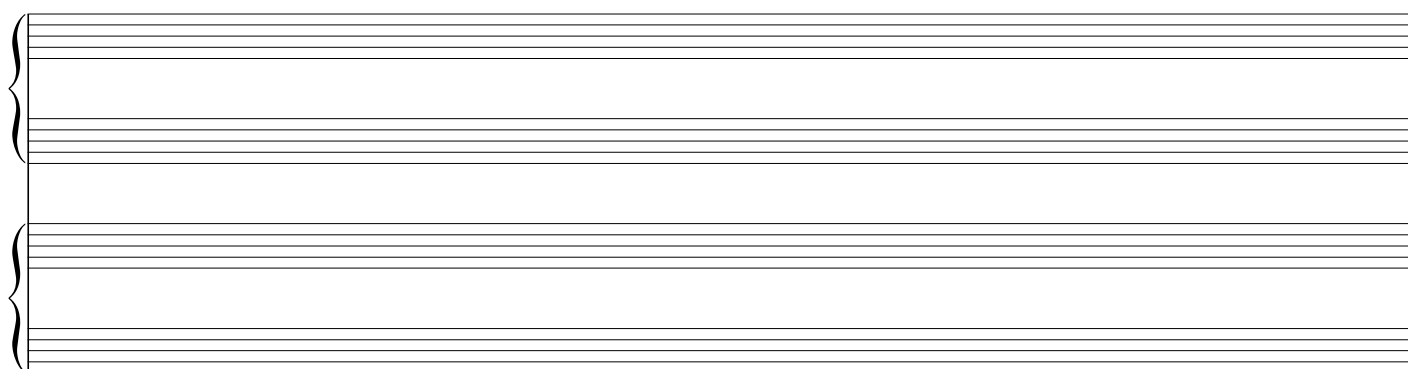
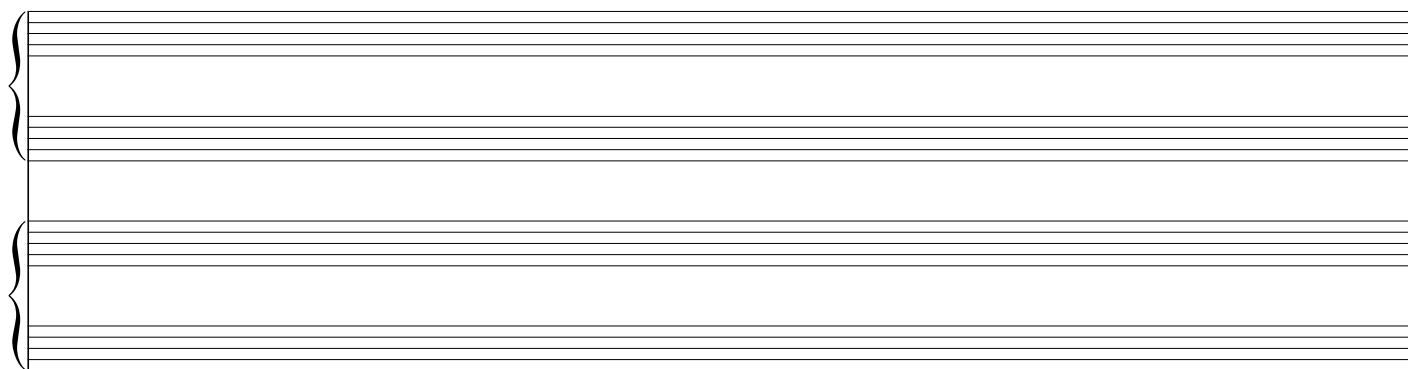
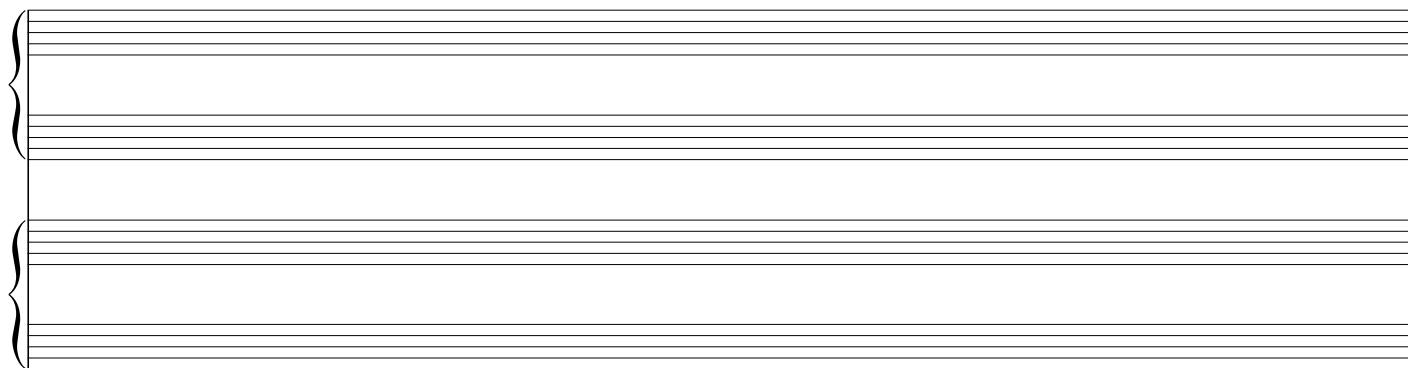
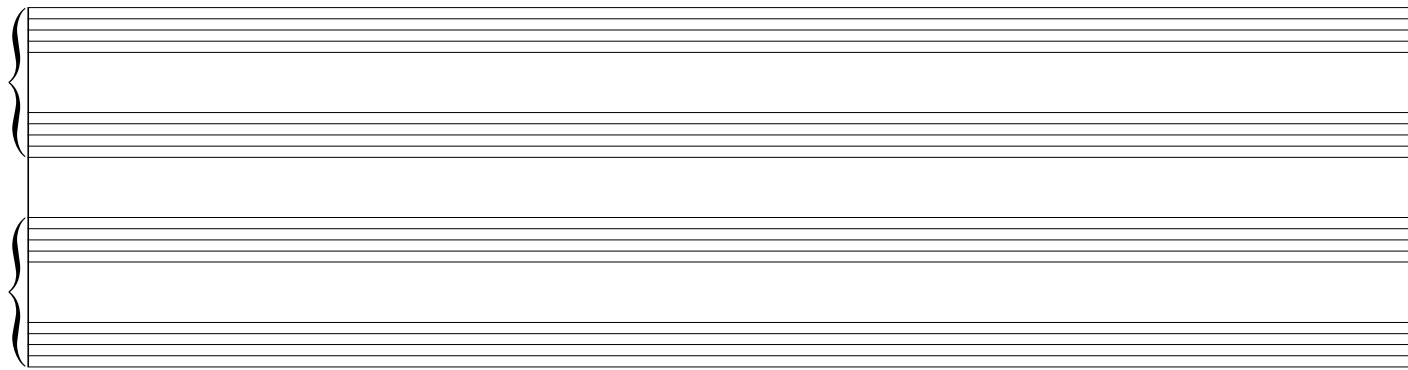

A system of three musical staves. The top staff is a bass clef, the middle is a treble clef, and the bottom is a bass clef. A brace on the left side groups the three staves together.

A system of three musical staves. The top staff is a bass clef, the middle is a treble clef, and the bottom is a bass clef. A brace on the left side groups the three staves together.

A system of three musical staves. The top staff is a bass clef, the middle is a treble clef, and the bottom is a bass clef. A brace on the left side groups the three staves together.

A system of three musical staves. The top staff is a bass clef, the middle is a treble clef, and the bottom is a bass clef. A brace on the left side groups the three staves together.

A system of three musical staves. The top staff is a bass clef, the middle is a treble clef, and the bottom is a bass clef. A brace on the left side groups the three staves together.

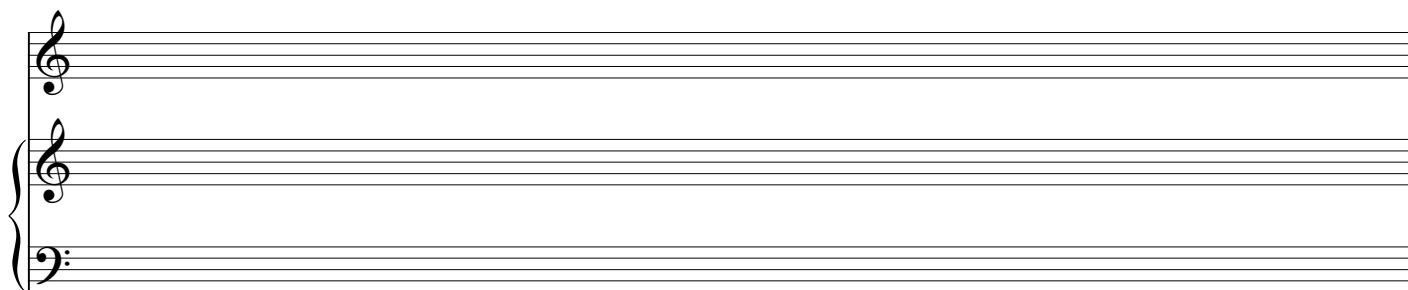
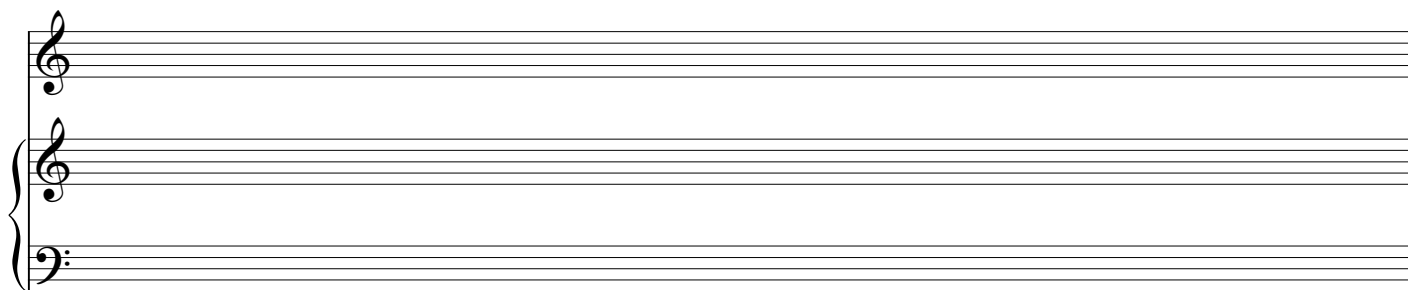
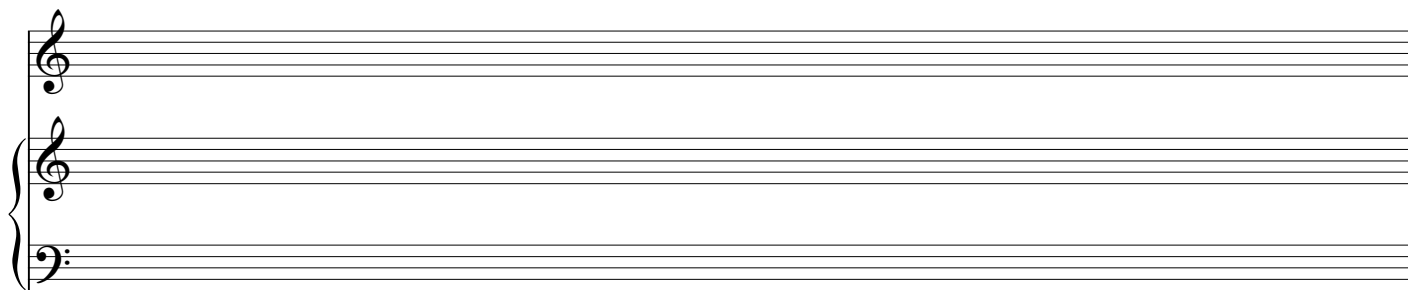
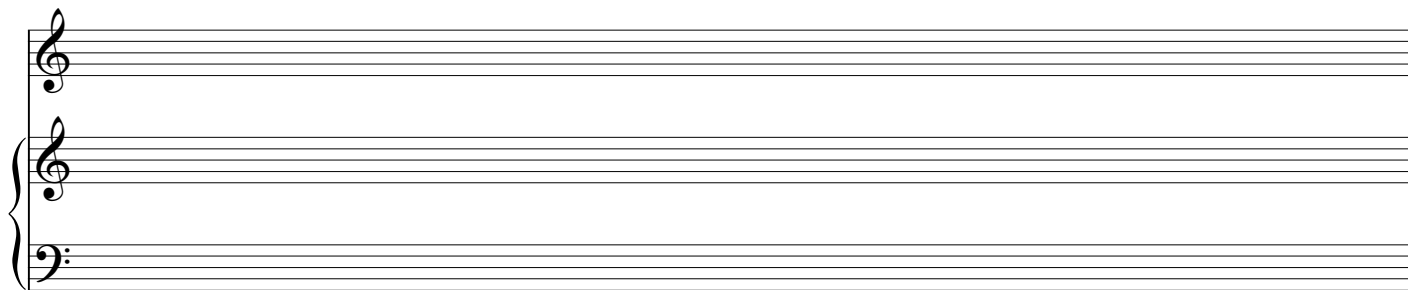
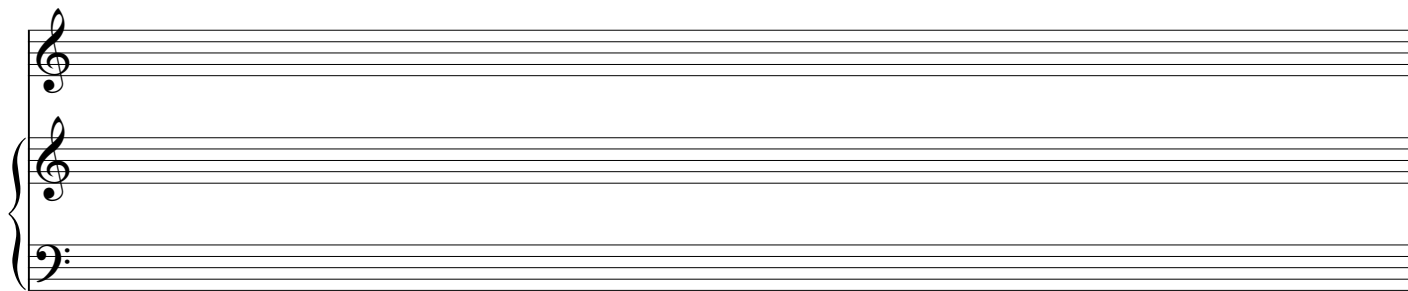

Violin I

Violin II

Viola

Violoncello

A set of four musical staves for a string quartet. The top staff is for Violin I with a treble clef. The second staff is for Violin II with a treble clef. The third staff is for Viola with an alto clef. The bottom staff is for Violoncello with a bass clef. A large curly brace on the left side groups all four staves together.

Vln. I

Vln. II

Vla.

Vc.

A set of four musical staves for a string quartet. The top staff is for Vln. I with a treble clef. The second staff is for Vln. II with a treble clef. The third staff is for Vla. with an alto clef. The bottom staff is for Vc. with a bass clef. A large curly brace on the left side groups all four staves together.

Vln. I

Vln. II

Vla.

Vc.

A set of four musical staves for a string quartet. The top staff is for Vln. I with a treble clef. The second staff is for Vln. II with a treble clef. The third staff is for Vla. with an alto clef. The bottom staff is for Vc. with a bass clef. A large curly brace on the left side groups all four staves together.

Vln. I

Vln. II

Vla.

Vc.

A set of four musical staves for a string quartet. The top staff is for Vln. I with a treble clef. The second staff is for Vln. II with a treble clef. The third staff is for Vla. with an alto clef. The bottom staff is for Vc. with a bass clef. A large curly brace on the left side groups all four staves together.

Vln. I

Vln. II

Vla.

Vc.

A five-line musical staff with a treble clef and a key signature of one sharp (F#).

Vln. I

Vln. II

Vla.

Vc.

A five-line musical staff with a treble clef and a key signature of one sharp (F#).

Vln. I

Vln. II

Vla.

Vc.

A five-line musical staff with a treble clef and a key signature of one sharp (F#).

Vln. I

Vln. II

Vla.

Vc.

A five-line musical staff with a treble clef and a key signature of one sharp (F#).

Violin I

Violin II

Viola

Violoncello I

Violoncello II

This block contains five musical staves. The top two staves are for Violin I and Violin II, both using treble clefs. The third staff is for Viola, using an alto clef. The bottom two staves are for Violoncello I and Violoncello II, both using bass clefs. A large vertical brace on the right side of the staves groups them together.

Vln. I

Vln. II

Vla.

Vc. I

Vc. II

This block contains five musical staves. The top two staves are for Vln. I and Vln. II, both using treble clefs. The third staff is for Vla., using an alto clef. The bottom two staves are for Vc. I and Vc. II, both using bass clefs. A large vertical brace on the right side of the staves groups them together.

Vln. I

Vln. II

Vla.

Vc. I

Vc. II

This block contains five musical staves, identical in layout to the second block. The top two staves are for Vln. I and Vln. II, both using treble clefs. The third staff is for Vla., using an alto clef. The bottom two staves are for Vc. I and Vc. II, both using bass clefs. A large vertical brace on the right side of the staves groups them together.

Vln. I

Vln. II

Vla.

Vc. I

Vc. II

Vln. I

Vln. II

Vla.

Vc. I

Vc. II

Vln. I

Vln. II

Vla.

Vc. I

Vc. II

Violin

Viola

Violoncello

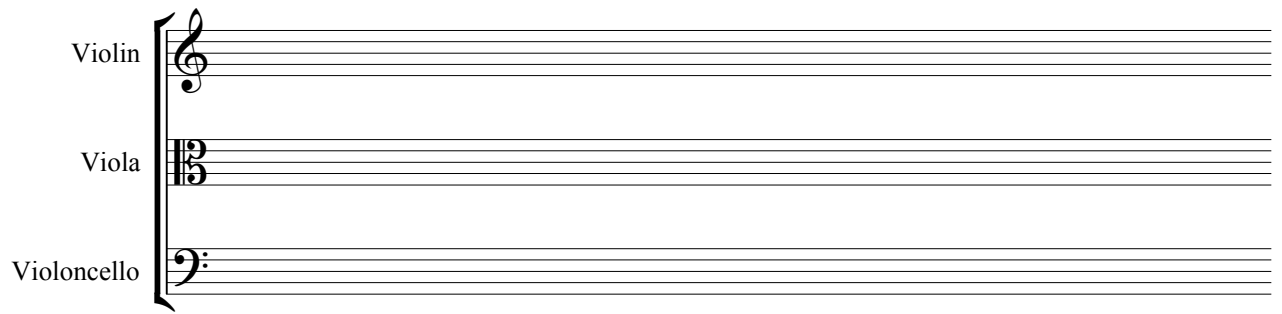
A set of three musical staves. The top staff is for Violin with a treble clef. The middle staff is for Viola with an alto clef. The bottom staff is for Violoncello with a bass clef. A large bracket on the left side groups the three staves together.

Vln.

Vla.

Vc.

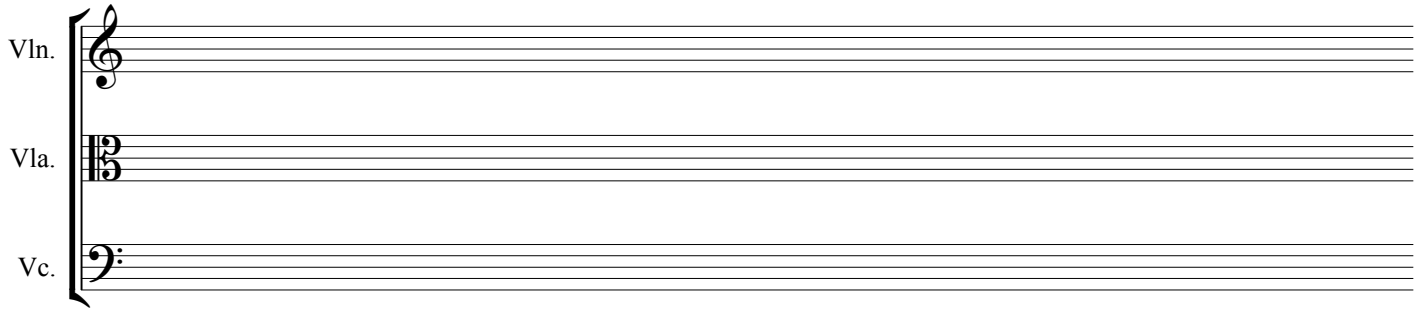
A set of three musical staves. The top staff is for Violin with a treble clef. The middle staff is for Viola with an alto clef. The bottom staff is for Violoncello with a bass clef. A large bracket on the left side groups the three staves together.

Vln.

Vla.

Vc.

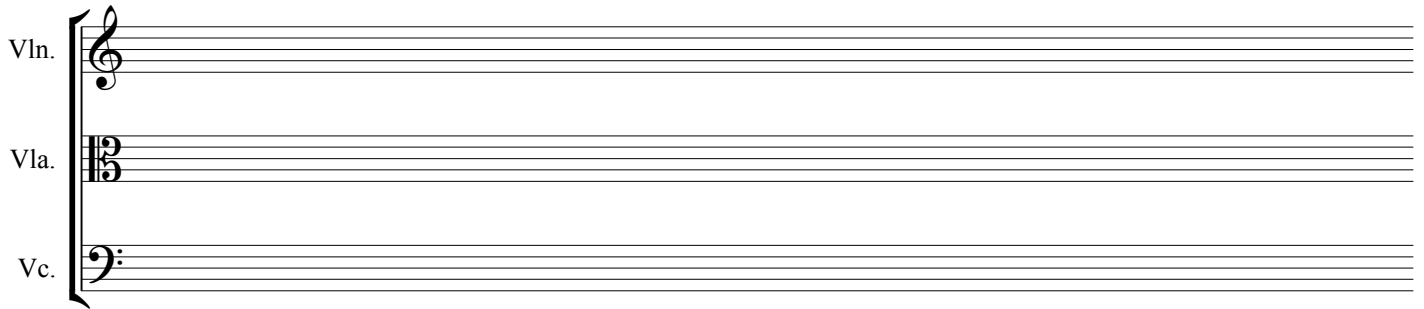
A set of three musical staves. The top staff is for Violin with a treble clef. The middle staff is for Viola with an alto clef. The bottom staff is for Violoncello with a bass clef. A large bracket on the left side groups the three staves together.

Vln.

Vla.

Vc.

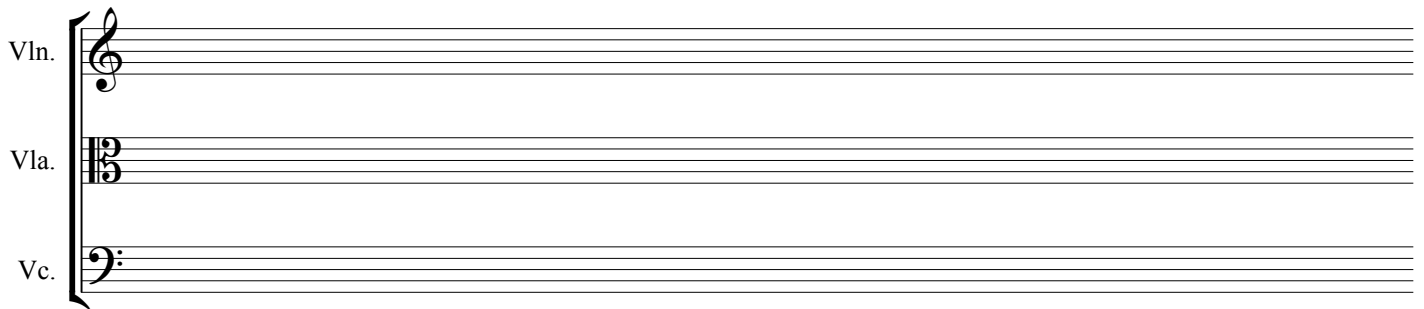
A set of three musical staves. The top staff is for Violin with a treble clef. The middle staff is for Viola with an alto clef. The bottom staff is for Violoncello with a bass clef. A large bracket on the left side groups the three staves together.

Vln.

Vla.

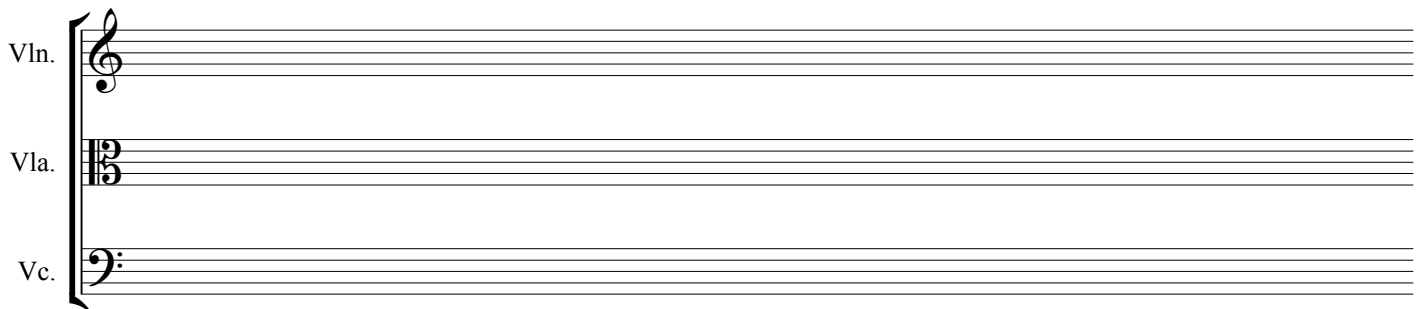

Vc.

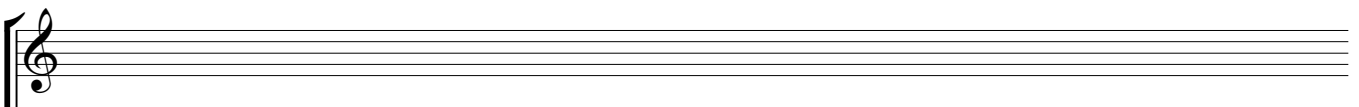
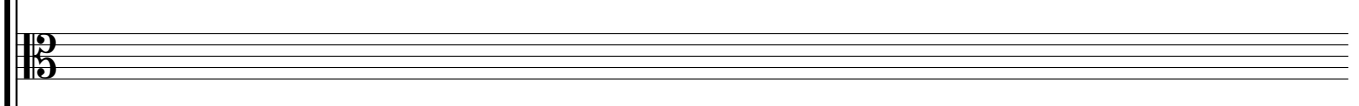
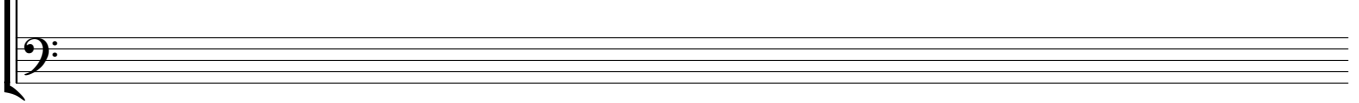

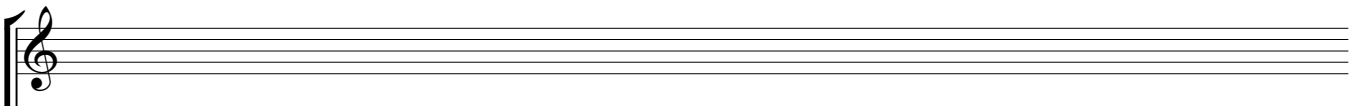
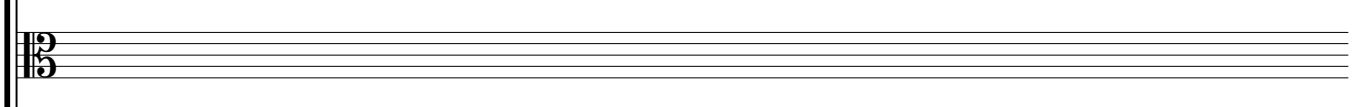
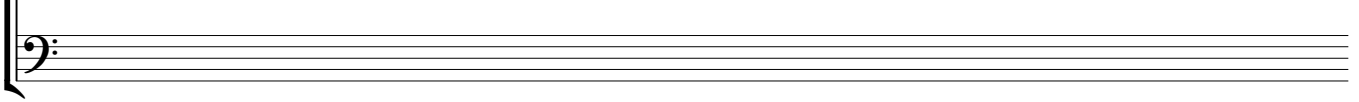
A set of three musical staves. The top staff is for Violin with a treble clef. The middle staff is for Viola with an alto clef. The bottom staff is for Violoncello with a bass clef. A large bracket on the left side groups the three staves together.

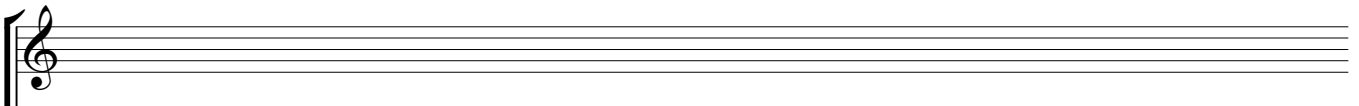
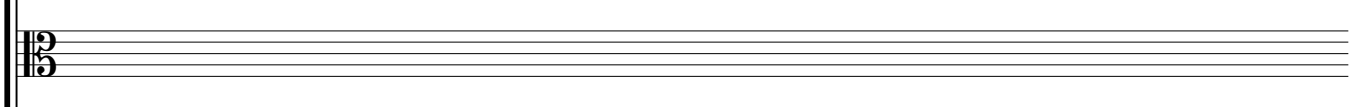
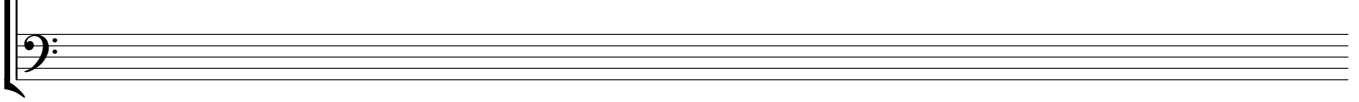
Vln.   
Vla.   
Vc. 

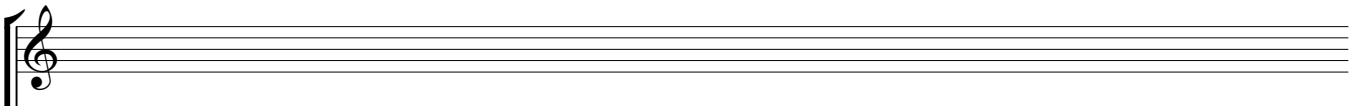
Vln.   
Vla.   
Vc. 

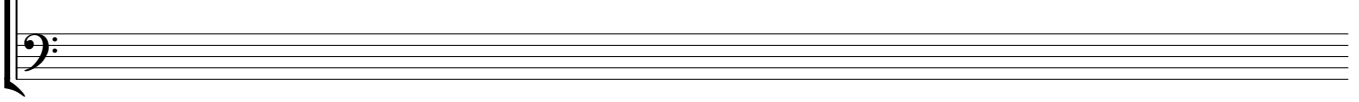
Vln.   
Vla.   
Vc. 

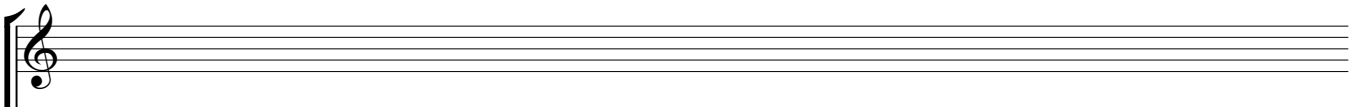
Vln.   
Vla.   
Vc. 

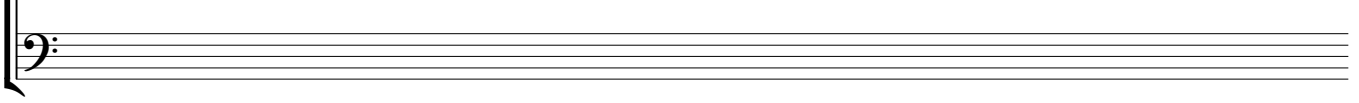
Vln.   
Vla.   
Vc. 

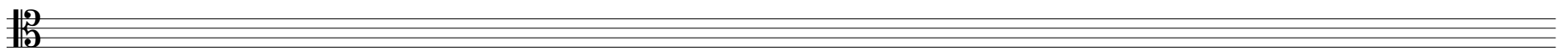
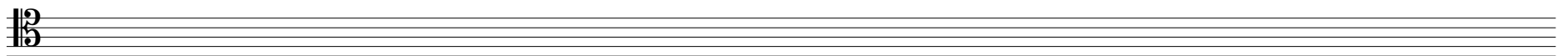
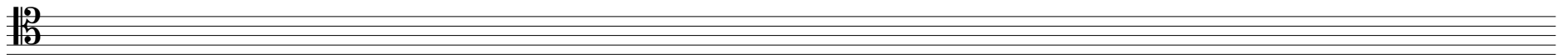
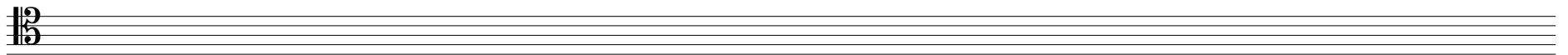
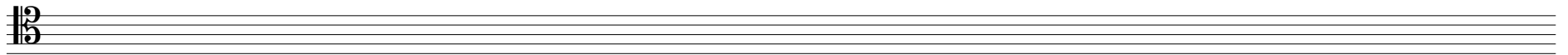
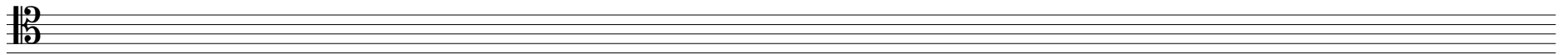
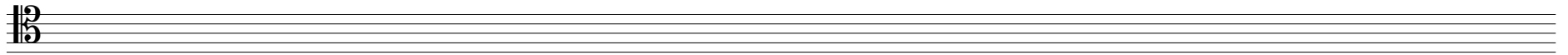
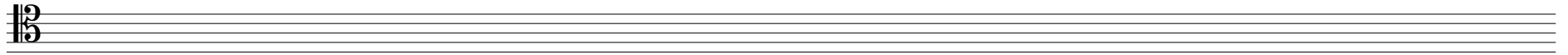
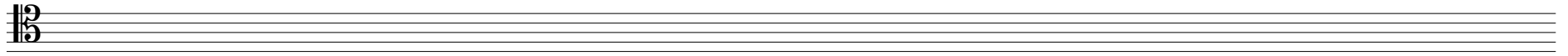

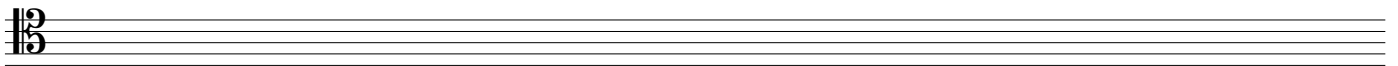
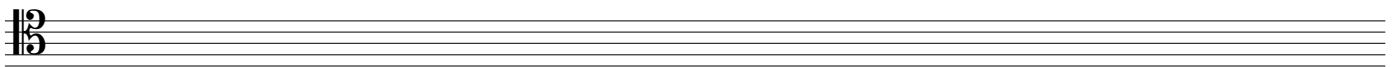
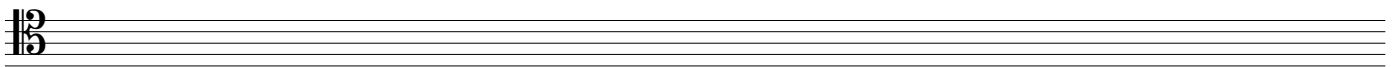
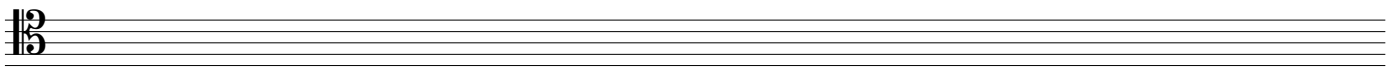
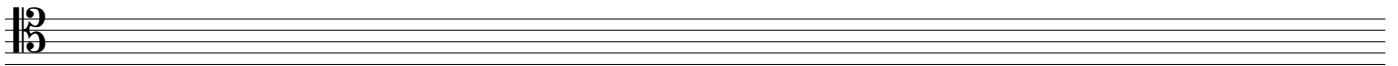
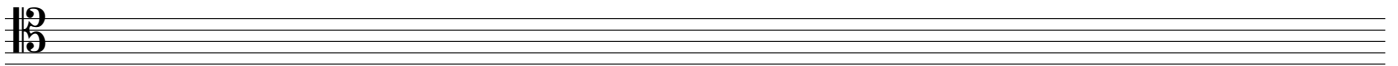
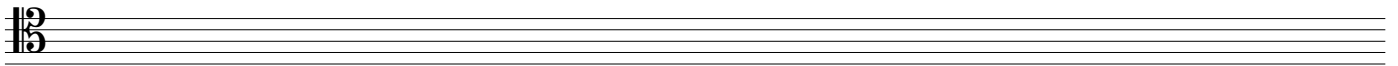
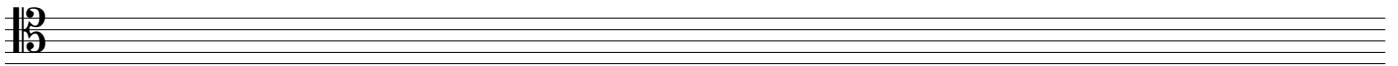
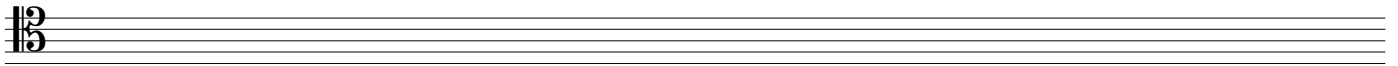
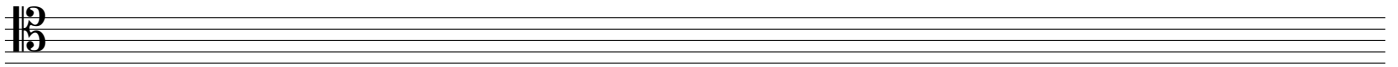
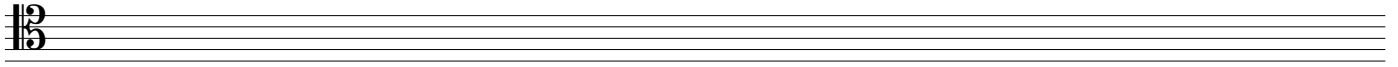
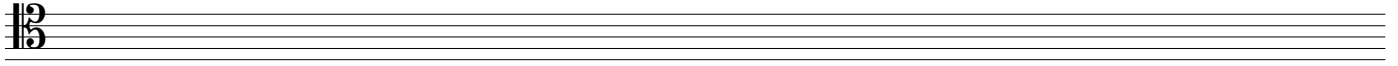

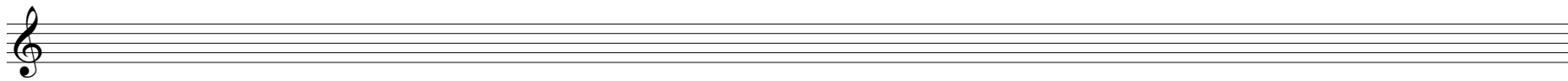
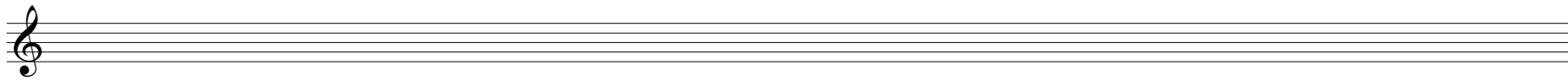
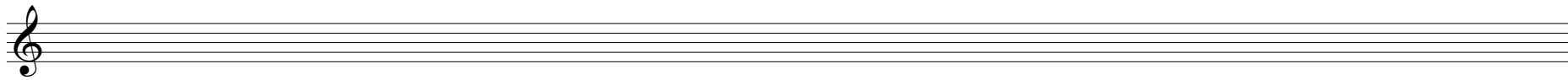
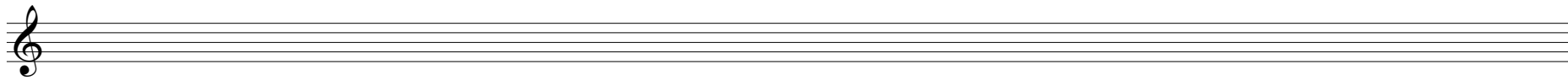
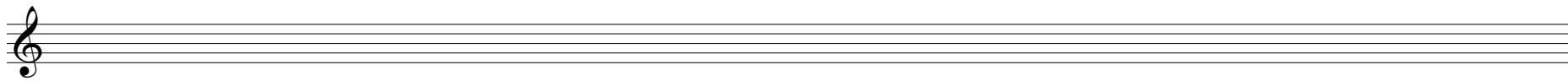
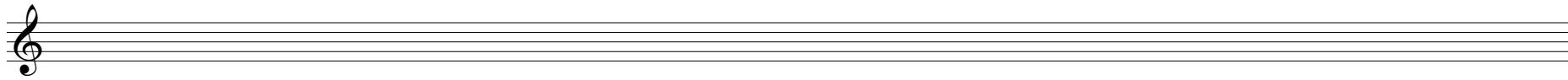
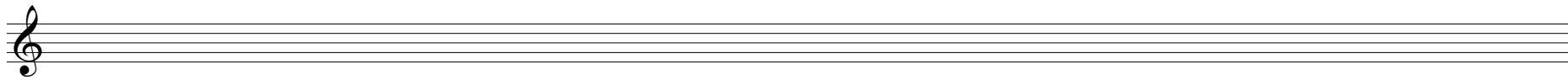
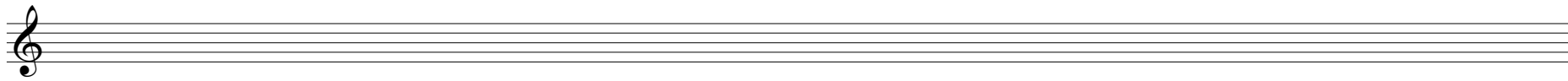
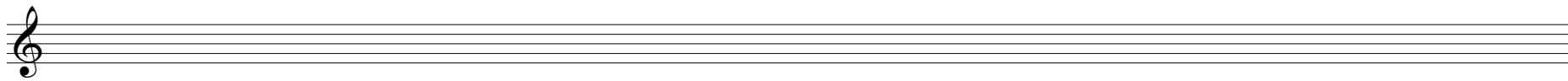

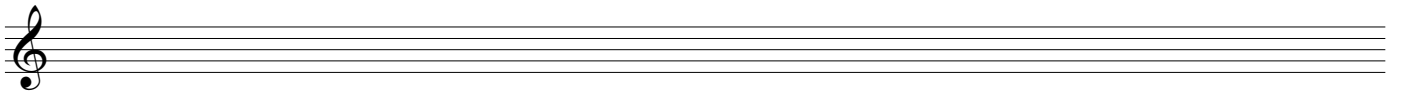
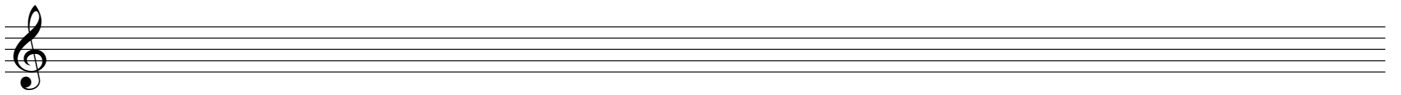
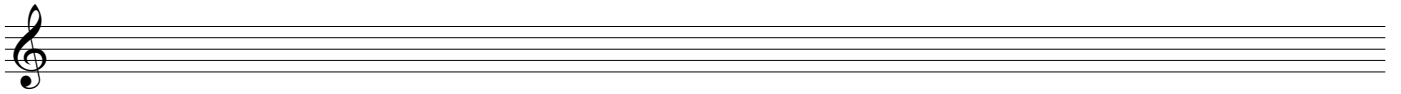
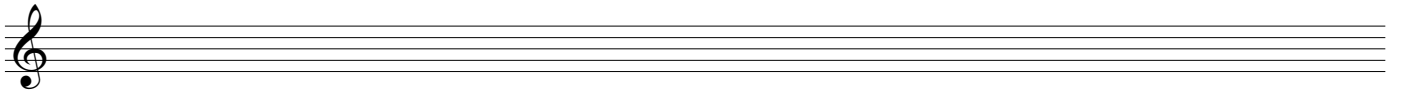
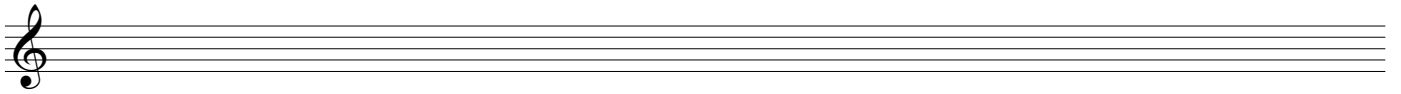
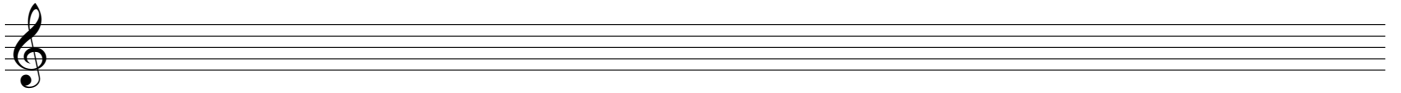
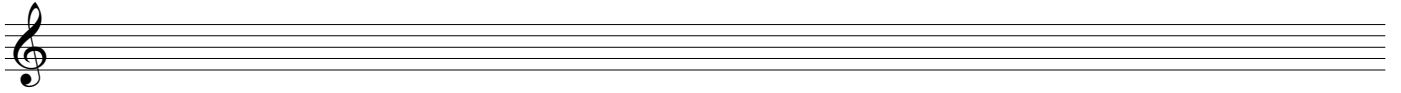
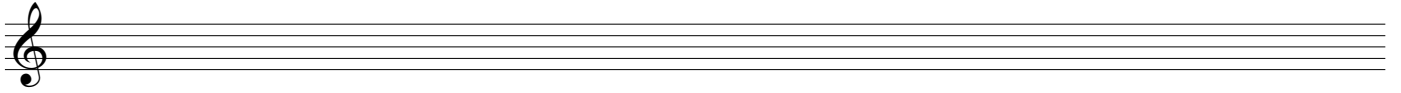
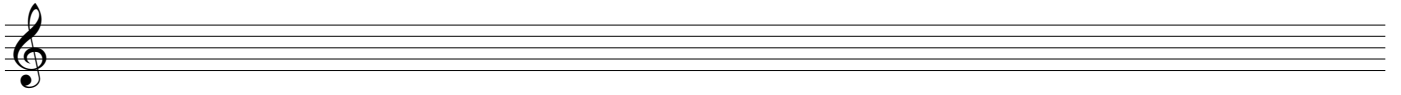
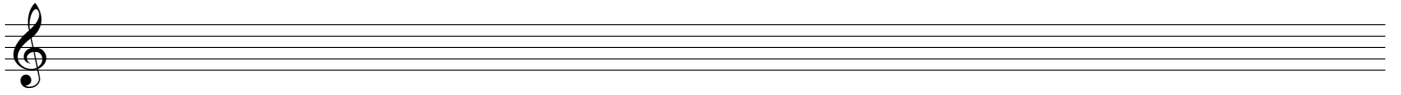
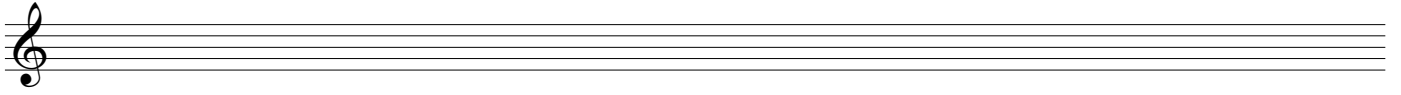
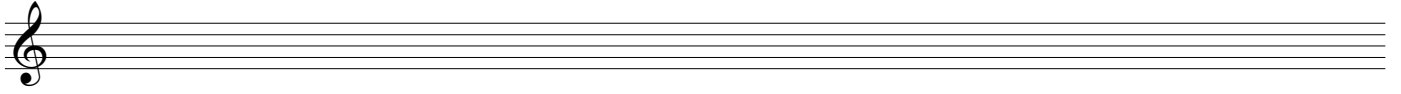

SOPRANO

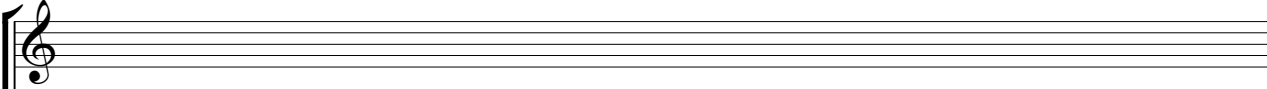

ALTO

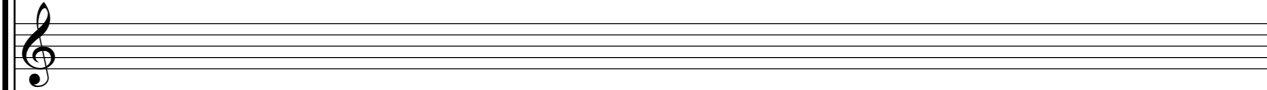

TENOR

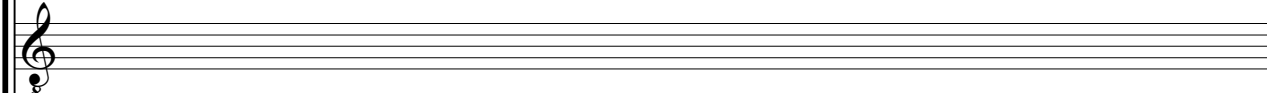

BASS

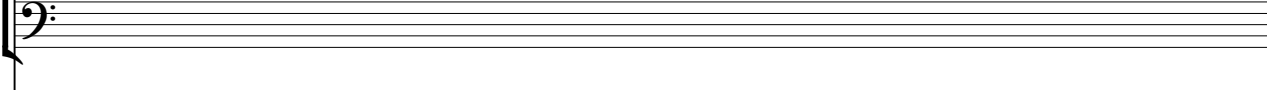

PIANO

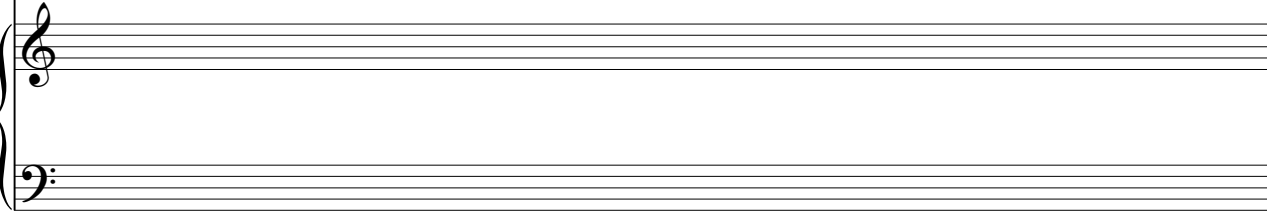

S.

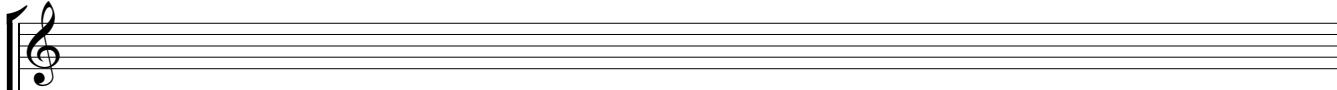

A.

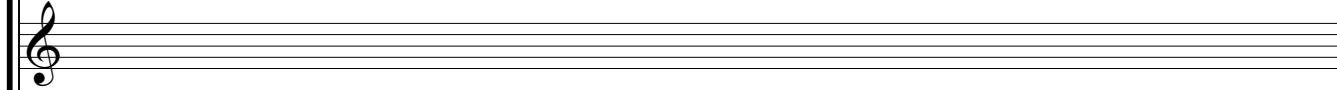

T.

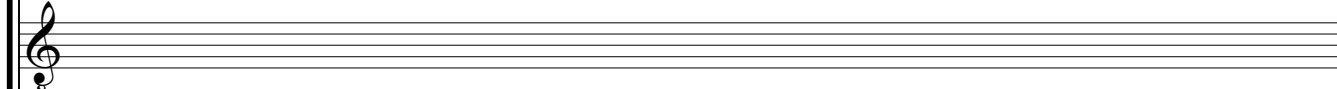

B.

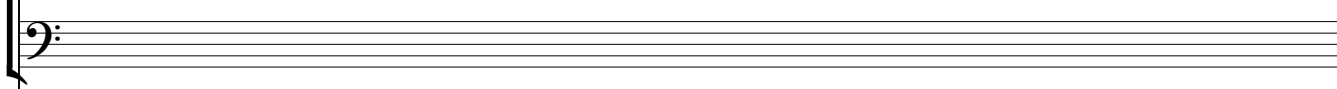

PNO.

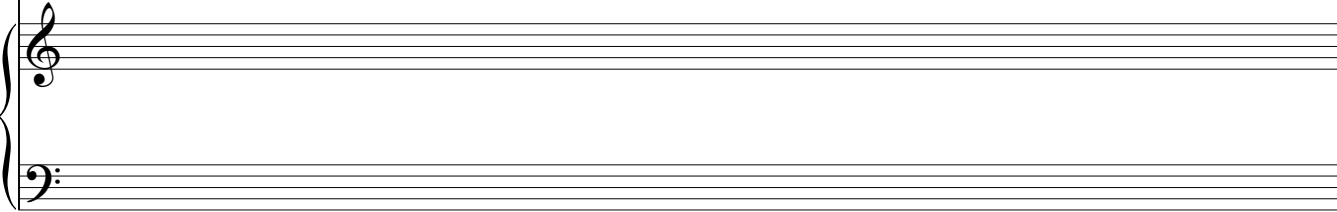

S.

A.

T.

B.

PNO.

This block contains five systems of musical staves. The first system consists of four staves for vocal parts: Soprano (S.), Alto (A.), Tenor (T.), and Bass (B.). Each staff has a treble clef, except for the Bass staff which has a bass clef. The second system consists of two staves for Piano (PNO.), with a treble clef on the upper staff and a bass clef on the lower staff. All staves are empty.

S.

A.

T.

B.

PNO.

This block contains five systems of musical staves, identical in layout to the first block. It includes staves for Soprano (S.), Alto (A.), Tenor (T.), Bass (B.), and Piano (PNO.). All staves are empty.

SOPRANO

ALTO

TENOR

BASS

A set of four musical staves for vocal parts. The top staff is labeled 'SOPRANO' and has a treble clef. The second staff is labeled 'ALTO' and has a treble clef. The third staff is labeled 'TENOR' and has a treble clef with an '8' below it. The bottom staff is labeled 'BASS' and has a bass clef. A large bracket on the left side groups all four staves together.

S.

A.

T.

B.

A set of four musical staves for vocal parts, labeled with initials. The top staff is labeled 'S.' and has a treble clef. The second staff is labeled 'A.' and has a treble clef. The third staff is labeled 'T.' and has a treble clef with an '8' below it. The bottom staff is labeled 'B.' and has a bass clef. A large bracket on the left side groups all four staves together.

S.

A.

T.

B.

A set of four musical staves for vocal parts, labeled with initials. The top staff is labeled 'S.' and has a treble clef. The second staff is labeled 'A.' and has a treble clef. The third staff is labeled 'T.' and has a treble clef with an '8' below it. The bottom staff is labeled 'B.' and has a bass clef. A large bracket on the left side groups all four staves together.

S. 

A. 

T. 

B. 

S. 

A. 

T. 

B. 

S. 

A. 

T. 

B. 